

October 2018

# Rural Builder

Providing Management Solutions for 50+ Years

**OVER  
235 SUPPLIERS  
YOU SHOULD KNOW**

**A SHOWCASE OF  
QUALITY  
PRODUCTS**

TO HELP YOU CREATE  
GREAT BUILDINGS

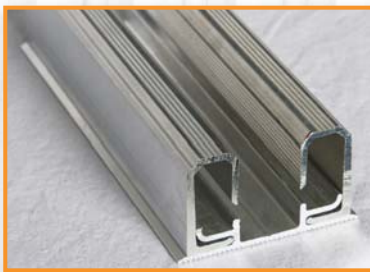

**2019  
BUYERS' GUIDE**  
Suppliers & Solutions  
for Builders

# FABRAL<sup>®</sup>

METAL WALL AND ROOF SYSTEMS

**Build with confidence. Build with Fabral.**

For 50 years knowledgeable contractors have relied on Fabral quality, engineering and service. And now, with new products and innovations in materials, coatings and technologies, contractors can create buildings that both they, and their customers, can rely on.

**FABRAL.COM | 800.477.2741**



2017 Project of the Year - Residential Winner: ABC Supply, Minnehaha Creek Home

© 2018 FABRAL | An OmniMax Company

Circle Reader Service #393



# Rural Builder®

## Editor

Sharon Thatcher  
sharon.thatcher@fwmedia.com  
715-245-5767

## VP Advertising Sales

Kevin D. Smith

## Assistant Publisher

Gary Reichert  
gary.reichert@fwmedia.com  
715-350-7080

## Publication Design

Tom Nelsen

## Production Coordinators

Kathy Budsberg  
kathy.budsberg@fwmedia.com  
715-257-6020  
Patti Kirchner  
patricia.kirchner@fwmedia.com  
715-318-0839

## Subscription Services

386-246-3452

## Office Phone

715-445-2214

## Office Fax

715-445-4087

## F+W, A CONTENT + ECOMMERCE COMPANY

Gregory J. Osberg, **Chief Executive Officer**  
Kenneth Kharbanda, **Chief Financial Officer**  
Ray Chelstowski, **SVP, General Manager-  
F+W Fine Art, Writing, Outdoors  
and Small Business Group**

James Woollam, **Managing Director - F+W International**  
John Phelan, **VP, Consumer Marketing**  
Robert Sporn, **VP, General Counsel**  
Gigi Healy, **VP of Human Resources,  
Customer Service and Trade**  
Phil Graham, **VP, Manufacturing & Logistics**  
Pat Fitzgerald, **VP, Product Management**

Scott T. Hill, scott.hill@procirc.com, **Newsstand Sales**

Rural Builder (ISSN: 0888-3025) Volume 52 Number 7 is published monthly, except January, April, June and November, by Krause Publications, a division of F+W Media, Inc., 5225 Joerns Drive, Suite 2, Stevens Point, WI 54481. Periodical postage paid at Stevens Point, WI, and at additional mailing offices. Canadian Agreement Number: 40665675. POSTMASTER: send address changes to Rural Builder, Circulation Department, PO Box 420235, Palm Coast, FL 32142. Copyright 2018 by F+W. Rural Builder and its logo are registered trademarks. Other names and logos referred to or displayed in editorial or advertising content may be trademarked or copyrighted. Rural Builder assumes no responsibility for unsolicited materials sent to it. Publisher and advertisers are not liable for typographical errors that may appear in prices or descriptions in advertisements. Mailed free to rural contractors and their suppliers throughout North America. Others may subscribe: \$29.98 for 1 year, \$55.98 for 2 years, and \$79.98 for 3 years in the U.S.; \$39.98 for 1 year, \$74.98 for 2 years in Canada.



# Something New for 2019

For the past 40 years, *Rural Builder* magazine has published an annual buyers' guide. It has always included information about companies that design their products and services around the needs of rural builders.

This year, we are doing something a little different; we are also including information about specific products.

Previously, these product profiles were published in bits and pieces throughout the year, and then in our annual *Rural Builder Source Book* in August.

Now, however, the *Source Book* exclusively includes building features, showcasing the work of rural builders in the post-frame and metal-frame industries.

We moved the product profiles to this issue's buyers' guide.

The move just seems to make sense and allows the guide to be exclusively a catalog of supplies and suppliers that help meet your day-to-day needs in the construction industry. We hope you will find it useful and will keep it, as it was intended, as a guide to help you build better and stronger buildings and businesses now and into the future.



Sharon Thatcher, editor  
sharon.thatcher@fwmedia.com  
715-245-5767

## CONTENTS [OCTOBER 2018]

### PRODUCT GUIDE / 4

A list of products and the companies that supply them

### COMPANY DIRECTORY / 14

Companies that cater to the needs of rural builders with their contact information

### PRODUCT PROFILES

Adhesives, Sealants & Caulks / 39

Building Packages / 40

Coils & Coatings / 42

Doors & Door Hardware / 44

Farm & Ranch Building Supplies / 46

Fasteners (nails, screws, clips, clamps & connectors) / 48

Foundation and Truss (engineered trusses, columns and column protection) / 52

Insulation/Moisture & Vapor Barriers / 54

Roof & Wall Panels / 56

Roofing Components (gutters & snow guards) / 60

Tools & Equipment / 62

Ventilation / 66

Windows, Skylights & Daylighting / 68

### DEPARTMENTS

|             |    |
|-------------|----|
| Index       | 58 |
| Classifieds | 72 |

### DECEMBER PREVIEW

- Marketing Your Business
- Product Profiles: Ventilation and Insulation

On the cover, top: post-frame building from Graber Post Buildings; bottom row, left to right: products from Midwest Enterprises, Universal Composite Panel Systems, CannonBall:HNP and Standing Seam Roof Anchor. Cover design by Tom Nelsen.



E-MAIL THE EDITOR AT  
sharon.thatcher@  
fwmedia.com

Check our website at  
[www.ruralbuilder.com](http://www.ruralbuilder.com)

# PRODUCT GUIDE

Your ultimate source for products and services in the rural construction industry.

## How to use the guide:

The Index below is a guide to help you find companies, distributors, associations and other organizations that provide specific products or services to the rural building industry. This Index is followed by an alphabetical listing. Many companies have included logos and/or descriptions of their businesses to explain their diverse offerings. Firms

that won 2018 Gold Key of Excellence Awards are marked with gold keys. Companies that advertised separately in this issue can be found in our ad index on page 58. If you'd like detailed information from these companies, this year we have provided website addresses. As an added convenience, the Buyers' Guide is available online at [www.rbbuyersguide.fwmedia.com](http://www.rbbuyersguide.fwmedia.com).

### ADHESIVES, SEALANTS, CAULKS & COATINGS

#### ADHESIVES

ABC Supply Company  
Arkema Inc.  
Dynamic Fastener  
EPDM Coatings  
Hexion Inc.  
Momentive Performance Materials Inc.  
Plyco Corporation  
SnoBlox-SnoJax  
Topps Products Inc.

#### SEALANTS & CAULKS

ABC Supply Company  
Arkema Inc.  
Atlas Bolt & Screw Co.  
Carrington Building Products  
DB Building Fasteners  
DCI Products  
Dynamic Fastener  
EPDM Coatings  
GSSI Sealants Inc.  
Hoover Treated Wood Products Inc.  
Ideal Building Fasteners  
Marco Industries  
Momentive Performance Materials Inc.  
Nationwide Protective Coating Mfrs. Inc.  
Plyco Corporation  
Raytec Manufacturing  
ST Fastening Systems  
Topps Products Inc.  
Triangle Fastener Corporation  
Tru-Seam Metal Solutions

#### WATERPROOFING COATINGS

Arkema Inc.  
Hoover Treated Wood Products Inc.  
Momentive Performance Materials Inc.  
Nationwide Protective Coating Mfrs. Inc.  
Spray Polyurethane Foam Alliance (SPFA)  
Topps Products Inc.

### ANIMAL HOUSING & COMPONENTS

#### CURTAINS, SIDEWALLS

Palram Americas

#### HORSE PENS, STALLS & HARDWARE

Heritage Equine Equipment  
Hutchison HW Brand Lumber & Building Products  
MWI Components  
Plyco Corporation  
Western Products of Indiana

#### LINER PANEL

AmeriLux International  
Extrutech Plastics Inc.  
FBI Buildings Inc.  
H&H Metal Products  
Metal Rollforming Systems  
Palram Americas

#### LIVESTOCK FEED & WATERING SYSTEMS

Hoskins Mfg. Co. Inc.

### BUILDING PACKAGES

#### METAL BUILDING SYSTEMS

American Building Components  
Braemar Building Systems  
CHIEF Buildings  
DECRA Metal Roofing  
Erect-A-Tube Inc.  
Janus International  
Morton Buildings  
Pro-Tec Engineered Buildings  
Star Building Systems  
Sukup Manufacturing Inc.  
Varco Pruden Buildings  
VersaTube Building Systems  
Walters Buildings  
Web Steel Buildings Northwest Inc.  
Wrisco Industries Inc.

### MINI-STORAGE SYSTEMS

Braemar Building Systems  
Central Storage Works  
FBI Buildings Inc.  
Janus International  
Lester Building Systems Inc.  
Morton Buildings  
Pro-Tec Engineered Buildings  
Trachte Building Systems  
Walters Buildings

### POST-FRAME PACKAGES

Advanced Post Solutions Inc.  
Energy Panel Structures  
FBI Buildings Inc.  
First Choice Exteriors  
Graber Post Buildings  
Lester Building Systems Inc.  
Midwest Manufacturing  
Morton Buildings  
QSI Express  
RAMCO Supply  
Rigidply Rafters Inc.  
Stockade Buildings  
Walters Buildings  
Wick Buildings

### BUILDING PANELS

#### FIBERGLASS/PLASTIC/ POLYCARBONATE

AmeriLux International  
CannonBall:HNP  
Direct Metals Inc.  
Kennedy Insulation Group  
Major Industries  
Palram Americas

#### METAL PANELS, ARCHITECTURAL

Apex Metals Inc.  
DECRA Metal Roofing  
Fabral  
Garland Company, The  
Graber Post Buildings

SINCE 1951

FASTENERS & CLOSURES  
RIDGE VENTS  
STALLS  
CHAMPION  
TRACK & HARDWARE  
COMPONENTS  
CLOSURES  
DOORS  
DUTCH DOORS  
INSULATION  
WALK DOORS  
POST FRAME  
CUPOLAS  
**BUILD PLYCO**  
**STRONG**  
COMMERCIAL

## ONE WORD IN CONSTRUCTION EXCELLENCE

Since 1951, one word in the post frame and commercial construction industry has become synonymous with quality products and excellence in customer service – **PLYCO**. Plyco continues to stand by you and their commitment to providing a full line of products that surpass building codes and customer expectations. **Build PLYCO Strong**



# PLYCO

CORPORATION  
Elkhart Lake, Wis.

[www.plyco.com](http://www.plyco.com) • 800.558.5895

WINDOWS • WALK DOORS • WALL VENTS • RIDGE VENTS  
SLIDING DOOR TRACK • SLIDE DOOR RAILS • PLY-FOIL INSULATION  
HORSE STALLS • FASTENERS & CLOSURES • SPECIALTY PRODUCTS



Circle Reader Service #313

Hutchison HW Brand Lumber & Building Products  
 IMETCO  
 McElroy Metal  
 Metal Panels Inc.  
 Metal Rollforming Systems  
 Paint Valley Parts / Acu-Form  
 Petersen Aluminum Corp.  
 Star Building Systems  
 Universal Composite Panel System  
 Wrisco Industries Inc.

**METAL PANELS, FOAM CORE**

Star Building Systems  
 Varco Pruden Buildings  
 Wrisco Industries Inc.

**METAL WALL PANELS, UNINSULATED**

Apex Metals Inc.  
 CHIEF Buildings  
 Garland Company, The  
 IMETCO  
 MBCI  
 Metal Panels Inc.  
 Paint Valley Parts / Acu-Form  
 Star Building Systems  
 Sukup Manufacturing Inc.  
 Varco Pruden Buildings  
 Wrisco Industries Inc.

**STRUCTURAL INSULATED PANELS**

Enercept SIPS  
 Energy Panel Structures  
 Murus Company Inc., The

**BUSINESS RESOURCES AND SOFTWARE**

**ASSOCIATIONS AND/OR TRADE SHOWS/ CONFERENCES**

Frame Building Expo  
 International Roofing Expo  
 Metal Construction Association  
 National Frame Building Assn.  
 Post-Frame Advantage  
 Reflective Insulation Manufacturers Association International  
 Spray Polyurethane Foam Alliance (SPFA)

**CONSTRUCTION MANAGEMENT BOOKS/ REFERENCES**

AMS Controls  
 Frame Building News  
 Idea Book, The  
 Metal Roofing Magazine  
 National Frame Building Assn.  
 Post-Frame Advantage  
 Rollforming Magazine  
 Rural Builder  
 Source Book, The

**SHOP DRAWINGS**

Innerwall Shop Drawings

**SOFTWARE, ACCOUNTING**

Rockwell Automation Inc.  
 Siemens Process Industries & Drives

**SOFTWARE, COST ANALYSIS/ ESTIMATING**

Applicad USA Inc.  
 Construction Maestro/Symun Systems  
 PostFrame Manager/Roofing Manager  
 Rockwell Automation Inc.  
 Siemens Process Industries & Drives

**SOFTWARE, ROLL FORMING**

AMS Controls

**CONCRETE**

**PRODUCTS & EQUIPMENT**

Brut Post Grabber, The  
 CS Unitec Inc.  
 Extrutech Plastics Inc.  
 Fascut Industries Inc.  
 General Equipment Company  
 Hershey's Metal Meister  
 Midwest Perma-Column  
 Perma-Column LLC

**INSULATED CONCRETE FORMS (ICFS)**

Benchmark Foam Inc.  
 IntegraSpec ICF

**DOORS, WINDOWS & HARDWARE**

**DOOR HARDWARE & TRACK**

A.J. Manufacturing Inc.  
 CannonBall:HNP  
 Delden Manufacturing Company Inc.  
 Heritage Equine Equipment  
 Hörmann Inc.  
 I-Beam Sliding Doors  
 Janus International  
 MWI Components  
 Plyco Corporation  
 RAMCO Supply  
 Safe-Way Garage Doors Inc.  
 Western Products of Indiana

**DOOR SYSTEMS**

Delden Manufacturing Company Inc.  
 Hi-Fold Door Corporation  
 Janus International  
 Midland Door Solutions  
 Plyco Corporation  
 PowerLift Hydraulic Doors  
 Safe-Way Garage Doors Inc.  
 Schweiss Doors  
 Wayne Dalton, A Division of Overhead Door Corporation

**DOORS, AUTOMATIC OPENERS**

Delden Manufacturing Company Inc.  
 Hi-Fold Door Corporation  
 Hörmann Inc.  
 Janus International

Safe-Way Garage Doors Inc.  
 Schweiss Doors

**DOORS, BIFOLD**

Erect-A-Tube Inc.  
 Hi-Fold Door Corporation  
 Midland Door Solutions  
 PowerLift Hydraulic Doors  
 Schweiss Doors  
 Silvercraft

**DOORS, OVERHEAD**

Delden Manufacturing Company Inc.  
 Hi-Fold Door Corporation  
 Hörmann Inc.  
 Midland Door Solutions  
 PowerLift Hydraulic Doors  
 Safe-Way Garage Doors Inc.  
 Schweiss Doors  
 Wayne Dalton, A Division of Overhead Door Corporation

**DOORS, ROLLUP**

Delden Manufacturing Company Inc.  
 Janus International  
 PowerLift Hydraulic Doors  
 Safe-Way Garage Doors Inc.  
 Trac-Rite Door  
 Wayne Dalton, A Division of Overhead Door Corporation

**DOORS, SLIDING**

CannonBall:HNP  
 Erect-A-Tube Inc.  
 Heritage Equine Equipment  
 Hörmann Inc.  
 I-Beam Sliding Doors  
 Midland Door Solutions  
 MWI Components  
 Plyco Corporation  
 PowerLift Hydraulic Doors  
 Rigidply Rafters Inc.  
 Silvercraft  
 Western Products of Indiana

**DOORS, SWINGING**

Extrutech Plastics Inc.  
 Heritage Equine Equipment  
 Janus International  
 Midland Door Solutions  
 Schweiss Doors  
 Silvercraft

**DOORS, WALK-THROUGH**

A.J. Manufacturing Inc.  
 CannonBall:HNP  
 Plyco Corporation  
 Silvercraft  
 Western Products of Indiana

**LOCKS & LOCKSETS**

A.J. Manufacturing Inc.  
 Hörmann Inc.  
 Janus International  
 Plyco Corporation

*Dura Coat Products has a coating that's ideal for every project and budget.*



## One Call. Many Solutions.

### APPLIED SCIENCE

*Clockwise from left: field-applied water-based Hydropon; premium Durapon 70 PVDF for Monumental applications and Ceranamel, a versatile family of polyesters.*

*At bottom: Residential is a growth market for coil-coated metals.*

DURA COAT PRODUCTS, INC.

RIVERSIDE, CALIFORNIA  
 (951) 341-6500

HUNTSVILLE, ALABAMA  
 (256) 350-4300

[www.duracoatproducts.com](http://www.duracoatproducts.com)



JUGGLING VARIOUS PROJECTS, MEETING ASSORTED PARAMETERS AND MANAGING DIFFERENT BUDGETS IS CHALLENGING. But selecting best solutions for each job is One-Call Simple. The choices and alternatives available from Dura Coat Products gives you multiple options for your coil-coating needs.

**Durapon** For first string performance, Durapon 70™ (PVDF) is outstanding for monumental, roofing and side panels, corrosive exposures and thick film applications. It is harder and more flexible than other premium PVDF coatings.

**XT-40S Ceranamel** Or you can go with High Durability Ceranamel™ XT40S that performs well in all outdoor environments with its ceramic/porcelain-type finish. Both coatings meet Cool Roof and Energy Star criteria and are available in various gloss finishes.

For commodity applications, Ceranamel XT-10 and -20 are ideal for garage door, rain ware, window and door frames and T-bar applications.

**hydropon.** To extend the life of older metal roofing and siding that has faded and chalked, or for a brand new look, Hydropon is a field-applied, water-based, air-dry coating that makes old roofing look new again. It is so versatile it can even be applied to wood, concrete, Hardie Board or elastomeric-coated roofing.

You can call on the Dura Coat Products, an Axalta Coating Systems Company, for its many solutions and coating specialists to help with all your coating needs. For more information about the full line of exceptional coatings, **call 951-341-6500 or 256-350-4300 or email [info@duracoatproducts.com](mailto:info@duracoatproducts.com)**. Your choice.

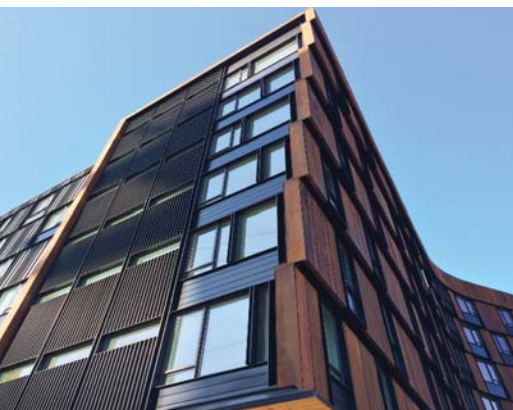

Circle Reader Service #581



## WINDOWS

A.J. Manufacturing Inc.  
CannonBall:HNP  
Heritage Equine Equipment  
Major Industries  
Plyco Corporation  
Western Products of Indiana

## EXTERIOR & INTERIOR FINISHES

### AWNINGS & CANOPIES

AmeriLux International  
Major Industries

### BRICK, STONE & MASONRY FACADES

Replications Unlimited Inc.

### CURTAINWALL

Major Industries  
Wrisco Industries Inc.

### EXTERIOR MOLDING & TRIM, DECORATIVE

CopperCraft  
First Choice Exteriors  
Replications Unlimited Inc.

### METAL TRIM & FASCIA

American Building Components  
Apex Metals Inc.  
Berger Building Products  
EDCO Products Inc.  
Fabral  
Graber Post Buildings  
H&H Metal Products  
IMETCO  
Klauer Manufacturing Inc.  
MBCI  
Metal Panels Inc.  
Metal Rollforming Systems  
Paint Valley Parts / Acu-Form

### SIDING (METAL, STEEL OR VINYL)

American Building Components  
EDCO Products Inc.  
Fabral  
First Choice Exteriors  
Metal Rollforming Systems  
Universal Composite Panel System

### SOFFIT (METAL, STEEL, PLASTIC OR VINYL)

Berger Building Products  
EDCO Products Inc.  
First Choice Exteriors  
GutterSupply.com  
Metal Rollforming Systems  
Universal Composite Panel System

### ARCHITECTURAL ACCENTS

Benchmark Foam Inc.  
CopperCraft

## FASTENERS & CONNECTORS

### ANCHOR BOLTS

DB Building Fasteners  
Dynamic Fastener  
East Coast Fasteners  
Leland Industries  
Midwest Perma-Column  
Plyco Corporation  
Sno Gem Inc.  
ST Fastening Systems

### ENGINEERED WOOD CONNECTORS

Eagle Metal Products  
Perma-Column LLC  
Plyco Corporation  
SFS

### FRAMING HARDWARE

Dynamic Fastener  
East Coast Fasteners  
Plyco Corporation

### METAL PANEL FASTENERS

A.B. Martin Roofing Supply Inc.  
Alpine SnowGuards  
Atlas Bolt & Screw Co.  
Day Glow Industrial Co., LTD  
DB Building Fasteners  
Direct Metals Inc.  
Dynamic Fastener  
East Coast Fasteners  
FASCO America  
Ideal Building Fasteners  
Lakeside Construction Fasteners  
Leland Industries  
Plyco Corporation  
RoofClamp  
S-5!  
SFS  
SnoBlox-SnoJax  
ST Fastening Systems  
Standing Seam Roof Anchor  
Triangle Fastener Corporation

### NAILS

Maze Nails  
Plyco Corporation

### NUTS & BOLTS

DB Building Fasteners  
Dynamic Fastener  
Leland Industries  
Plyco Corporation

### RIVETS

Atlas Bolt & Screw Co.  
DB Building Fasteners  
Dynamic Fastener  
East Coast Fasteners  
Ideal Building Fasteners  
Plyco Corporation  
Raytec Manufacturing  
SFS  
ST Fastening Systems  
Triangle Fastener Corporation

## SCREWS

AmeriLux International  
Apex Metals Inc.  
Atlas Bolt & Screw Co.  
Day Glow Industrial Co., LTD  
DB Building Fasteners  
Direct Metals Inc.  
Dynamic Fastener  
East Coast Fasteners  
Ideal Building Fasteners  
Kennedy Insulation Group  
Lakeside Construction Fasteners  
Leland Industries  
Levi's Building Components  
Marco Industries  
Plyco Corporation  
RAMCO Supply  
Raytec Manufacturing  
Sno Gem Inc.  
ST Fastening Systems

## STAPLES

Dynamic Fastener

## HEATING, COOLING & VENTILATING

### CUPOLAS & WEATHERVANES

A.B. Martin Roofing Supply Inc.  
CannonBall:HNP  
GutterSupply.com  
Hutchison HW Brand Lumber & Building Products  
MWI Components  
Plyco Corporation

### FANS

LMCurbs

### FOAM/VENTED CLOSURE STRIPS

AmeriLux International  
Carrington Building Products  
DCI Products  
Direct Metals Inc.  
Ideal Building Fasteners  
Lakeside Construction Fasteners  
Leland Industries  
Levi's Building Components  
Marco Industries  
Plyco Corporation  
SFS  
ST Fastening Systems  
Ventco

### RADIANT SYSTEMS & COMPONENTS

Indiana Warm Floors Inc.

### RIDGE/SOFFIT VENTS

Aztec Washer Co. Inc.  
Blocksom & Co.  
Carrington Building Products  
Cor-A-Vent  
DCI Products  
Klauer Manufacturing Inc.

# Rosie Says...

You know if it's metal, **DYNAMIC FASTENER** is there. Whether your challenge is a leaky metal roof (DROP-STOP®), snow retention (DYNA-GUARD®), roof penetrations (DYNA-FLASH®), or fastening to all gauges of steel (**D•F**® screws), **DYNAMIC FASTENER** is your hassle free partner on the job site and on your project manager's desk. This includes our recently expanded line of D•F rivets!



We want to be your rivet supplier!  
What size do you need? Got it!  
What material do you need? Got it!  
What color do you need? Got it!  
What quantity do you need? Got it!  
Do you want your rivets in handy bags of 250? Got it! Our stock level is over *75 million* rivets with over a *hundred* different stocked colors for same day shipping.



**NEW** 12V Rivet Tool with **FREE** Extra Battery



**Who wants to pay **TARIFFS?!?****  
**Due to our massive inventory levels, we will not pass on any tariff on any item in any manner until at least November 1st. Rivets may require a tariff surcharge on November 1st. Our screws do not have any tariff expected now or in the future. If your fastener supplier can't say that, then call us for your fastener needs.**

**D•F Rivets are now available in the most requested color . . . *INVISIBLE***

The above photo illustrates our actual stock of JUST the size 43 all stainless rivet. We stock the 43 ALL S/S rivet in plain and these 66 different colors pictured above, in convenient bags of 250 pieces – all for the same day shipping.

**DYNAMIC FASTENER 800-821-5448**

Lakeside Construction Fasteners  
 MWI Components  
 Plyco Corporation  
 Snap-Z  
 Ventco

**SOLAR ENERGY COMPONENTS**

LMCurbs  
 MBCI  
 Sno Gem Inc.  
 SnoBlox-SnoJax

**INSULATIONS & MOISTURE/  
 VAPOR BARRIERS**

**HOUSEWRAP**

Covertch / rFOIL  
 NOFP Inc.  
 Reflective Insulation Manufacturers  
 Association International  
 Tape Products Company

**INSULATION, FOAM BOARD**

Arkema Inc.  
 Benchmark Foam Inc.  
 Enercept SIPS  
 Hershey's Metal Meister  
 IntegraSpec ICF  
 Kurt Building Materials  
 NOFP Inc.

**INSULATION, OTHER**

DCI Products  
 Filc USA - makers of DRIPSTOP  
 Hershey's Metal Meister  
 IntegraSpec ICF  
 Kurt Building Materials  
 NOFP Inc.  
 Reflective Insulation Manufacturers  
 Association International  
 Reflectix Inc.

**INSULATION, REFLECTIVE**

Benchmark Foam Inc.  
 Covertch / rFOIL  
 IntegraSpec ICF  
 Kennedy Insulation Group  
 Nationwide Protective Coating Mfrs. Inc.  
 Plyco Corporation  
 Reflective Insulation Manufacturers  
 Association International  
 Reflectix Inc.  
 Tape Products Company

**MOISTURE BARRIERS**

Covertch / rFOIL  
 Filc USA - makers of DRIPSTOP  
 Hershey's Metal Meister  
 IntegraSpec ICF  
 MFM Building Products  
 Nationwide Protective Coating Mfrs. Inc.  
 SpoutOff Rain Gutter Co., The  
 Spray Polyurethane Foam Alliance (SPFA)  
 Tape Products Company

**PLASTIC FILM**

Covertch / rFOIL  
 Tape Products Company

**VAPOR BARRIERS**

Covertch / rFOIL  
 Filc USA - makers of DRIPSTOP  
 H&H Metal Products  
 IntegraSpec ICF  
 MFM Building Products  
 Reflective Insulation Manufacturers  
 Association International  
 Spray Polyurethane Foam Alliance (SPFA)

**LUMBER & SHEATHING**

**ENGINEERED LUMBER**

Hutchison HW Brand Lumber & Building  
 Products  
 Starwood Rafters Inc.

**GLULAMS**

Rigidply Rafters Inc.  
 Starwood Rafters Inc.

**PLYWOOD, PARTICLE BOARD, OSB**

Hutchison HW Brand Lumber & Building  
 Products

**TREATED LUMBER**

Hoover Treated Wood Products Inc.  
 Lonza Wood Protection  
 Midwest Perma-Column  
 Replications Unlimited Inc.

**METAL CONSTRUCTION  
 COATINGS & COMPONENTS**

**CLOSURES, METAL PANELS**

East Coast Fasteners  
 MBCI  
 McElroy Metal

**PAINT/COATINGS**

AkzoNobel  
 Becker Specialty Corporation  
 Dura Coat Products  
 Prassas Metal Products Inc.  
 Sherwin-Williams Coil Coatings  
 Steel Dynamics Inc.

**METAL COIL SUPPLIERS**

Mill Steel Co.  
 Prassas Metal Products Inc.  
 Steel Dynamics Inc.

**STEEL FRAMING, LIGHT-GAUGE**

VersaTube Building Systems

**ROOFING & RELATED  
 PRODUCTS**

**GUTTER PROTECTION SYSTEMS**

Berger Building Products  
 DCI Products  
 Englert Inc.  
 GutterSupply.com  
 Midwest Enterprises  
 Raytec Manufacturing  
 SnoBlox-SnoJax  
 SpoutOff Rain Gutter Co., The  
 Tru-Seam Metal Solutions  
 Van Mark Products

**GUTTERING, WATER CARRYING  
 PRODUCTS**

ABC Supply Company  
 Advanced Architectural Sheet Metal & Supply  
 Berger Building Products  
 Englert Inc.  
 GutterSupply.com  
 Klauer Manufacturing Inc.  
 McElroy Metal  
 Raytec Manufacturing  
 SpoutOff Rain Gutter Co., The  
 Tru-Seam Metal Solutions

**MEMBRANE ROOFING**

EPDM Coatings  
 Garland Company, The  
 MFM Building Products

**METAL ROOFING, SHINGLES/TILES**

ABC Supply Company  
 Apex Metals Inc.  
 DECRA Metal Roofing  
 EDCO Products Inc.  
 Klauer Manufacturing Inc.  
 McElroy Metal  
 Weaver Metal Products

**METAL ROOFING, STANDING SEAM**

A.B. Martin Roofing Supply Inc.  
 American Building Components  
 Apex Metals Inc.  
 Central States Mfg.  
 CHIEF Buildings  
 CopperCraft  
 D.I. Roof Seamers  
 Englert Inc.  
 Everlast Roofing Inc.  
 Fabral  
 Garland Company, The  
 H&H Metal Products  
 IMETCO  
 MBCI  
 McElroy Metal  
 Metal Panels Inc.  
 Metal Rollforming Systems  
 Midwest Manufacturing  
 NOFP Inc.

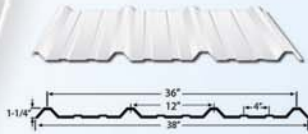

## SUNSKY 12 1.5 MM POLYCARBONATE SKYLIGHT PANELS

- Virtually unbreakable design
- Available in custom lengths
- High transmission of natural daylight
- Hail and wind resistant (FBC Approved)
- Engineered to stay tough over a wide temperature range (-40°F to 212°F)
- 10 year limited warranty (loss of light due to yellowing; damage due to hail)



| Regulatory Code Compliance Certification |   |                              |
|--|---|------------------------------|
| Organization                             | Standard                                      | Classification               |
| Florida                                  | 2014 Code/SunSky 12in                         | FL11238                      |
| Building Code                            | 1mm or 1.5mm required                         | FL11240 Structural Wall App. |
| Miami Dade County                        | FBC 2014 (Canopy Approval)                    | NOA# 15-1207.08              |
| City of L.A.                             | LABC 2014 (Light Transmitting Plastics)       | RR 25298                     |
| ICC (International Code Council)         | IBC 2012 (Light Transmitting Plastics)        | ESR-1893                     |
| TDI (Texas Dept. of Insurance)           | IBC 2012 (SunSky 12 in 1mm or 1.5mm required) | RWA-04                       |

[www.CNBHNP.com](http://www.CNBHNP.com)

Circle Reader Service #386

1035 Pleasant St., STE C., Beloit, WI 53511



P. 800.766.2825 F. 800.834.7447

## WESTERN<sup>TM</sup> PRODUCTS OF INDIANA

P.O. Box 545, New Castle, IN 47362  
Phone: 800-553-5142 • [www.WesternProductsInc.com](http://www.WesternProductsInc.com)

SUNSKY



1002 DOUBLE COUPLE | 1001 SIDE RAIL

#3 SLOTTED TRACK | DELRIN TROLLEYS | 1003 BOTTOM RAIL



**GET ON THE RIGHT TRACK WITH WESTERN PRODUCTS OF INDIANA TODAY!**

Circle Reader Service #374

Petersen Aluminum Corp.  
RAMCO Supply  
Rigidply Rafters Inc.  
Varco Pruden Buildings

**METAL ROOFING, THRU-FASTENED**

A.B. Martin Roofing Supply Inc.  
American Building Components  
Apex Metals Inc.  
Central States Mfg.  
CHIEF Buildings  
Englert Inc.  
Everlast Roofing Inc.  
Fabral  
H&H Metal Products  
Lester Building Systems Inc.  
McElroy Metal  
Metal Panels Inc.  
Metal Rollforming Systems  
Midwest Manufacturing  
RAMCO Supply  
Varco Pruden Buildings

**PLASTIC/VINYL FIBERGLASS ROOFING**

Palram Americas

**ROOF RECOATINGS**

Dynamic Fastener  
EPDM Coatings  
Garland Company, The  
Spray Polyurethane Foam Alliance (SPFA)  
Topps Products Inc.

**ROOFING UNDERLAYMENT**

Carrington Building Products  
Covertech / rFOIL  
Filc USA - makers of DRIPSTOP  
H&H Metal Products  
IMETCO  
Levi's Building Components  
Marco Industries  
MFM Building Products

**SKYLIGHTS**

CannonBall:HNP  
Direct Metals Inc.  
LMCurbs  
Major Industries  
Palram Americas

**SNOW GUARDS/SNOW MANAGEMENT**

A.B. Martin Roofing Supply Inc.  
Alpine SnowGuards  
Berger Building Products  
Dynamic Fastener  
EDCO Products Inc.  
GutterSupply.com  
Levi's Building Components  
LMCurbs  
S-5!

Sno Gem Inc.  
SNOBAR  
SnoBlox-SnoJax  
ST Fastening Systems

**WIND GUARDS**  
WindBar

**TOOLS & EQUIPMENT**

**AIR COMPRESSORS**

Dynamic Fastener  
Jenny Products Inc.

**HAND TOOLS/POWER TOOLS**

ABC Supply Company  
CS Unitec Inc.  
D.I. Roof Seamers  
Dynamic Fastener  
FASCO America  
Fascut Industries Inc.  
Gary Machinery Inc.  
RUSTGO Mobile Work Platforms  
Spin Screed  
Stiletto Tools  
Triangle Fastener Corporation  
Van Mark Products

**METAL ROLL FORMERS, PORTABLE**

ASC Machine Tools Inc.  
Bradbury Co. Inc., The  
D.I. Roof Seamers  
Englert Inc.  
GutterSupply.com  
New Tech Machinery Corp.  
Paint Valley Parts / Acu-Form  
Roll Former Corporation  
Van Mark Products

**METAL FABRICATION TOOLS, BRAKES**

ASC Machine Tools Inc.  
Bradbury Group Australia  
D.I. Roof Seamers  
Fascut Industries Inc.  
Gary Machinery Inc.  
Hershey's Metal Meister  
Swenson Shear  
Van Mark Products

**METAL ROLL FORMERS, STATIONARY**

ASC Machine Tools Inc.  
Bradbury Co. Inc., The  
Bradbury Group Australia  
Hayes International  
Hershey's Metal Meister  
Marion Manufacturing Inc.  
Metal Rollforming Systems  
Paint Valley Parts / Acu-Form  
Roll Former Corporation

**METAL ROOF CUTTING TOOLS**  
Swenson Shear

**SAFETY EQUIPMENT**

RUSTGO Mobile Work Platforms  
Standing Seam Roof Anchor

**WORK PLATFORMS**

Dynamic Fastener  
Michigan Ladder Company  
RUSTGO Mobile Work Platforms

**SHELVING**

Post-Rack by Scott Systems

**TRUSSES, COLUMNS & ASSEMBLY EQUIPMENT**

**COLUMNS, POST-FRAME**

Advanced Post Solutions Inc.  
Brut Post Grabber, The  
Graber Post Buildings  
Hutchison HW Brand Lumber & Building Products  
Midwest Manufacturing  
Midwest Perma-Column  
Morton Buildings  
Perma-Column LLC  
Starwood Rafters Inc.  
Strong Way Systems  
Walters Buildings

**POST SLEEVES**

Post Protector

**TRUSS MANUFACTURING EQUIPMENT**

Eagle Metal Products

**TRUSSES**

Eagle Metal Products  
FBI Buildings Inc.  
Graber Post Buildings  
Midwest Manufacturing  
Morton Buildings  
Starwood Rafters Inc.

**POST INSTALLATION EQUIPMENT/ TOOLS**

Brut Post Grabber, The  
FBI Buildings Inc.

**Proudly Serving the Post Frame Industry for Generations**

**Celebrating 170 years and now the  
7th GENERATION MAZE is “almost” ready to serve you!**



*Barrett Maze Kreofsky*

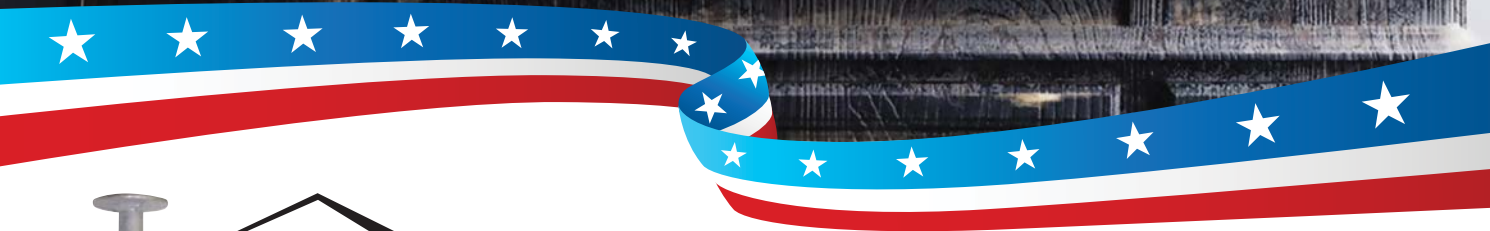

**1.800.435.5949 • [mazenails.com](http://mazenails.com)**

**NAIL IT ONCE. NAIL IT RIGHT.®**

*Division of W. H. Maze Co.*



*Helping to build America since 1848*

*Celebrating 170 years • 1848-2018*

Circle Reader Service #306



# COMPANY DIRECTORY



**A.B. Martin Roofing  
Supply, LLC**

82 Garden Spot Rd.  
Ephrata, PA 17522  
888-606-1094  
717-977-5175 (fax)  
sales@abmartin.net  
www.abmartin.net  
For over 70 years, A.B. Martin has been manufacturing metal roofing and supplying building materials to hard-working builders just like you. To make your life easier, we stock over 35,000 unique building products that are ready to be loaded or delivered to your job site.



**A.J. Manufacturing, Inc.**

1217 Oak St.  
Bloomer, WI 54724  
715-568-9448  
800-328-9448  
715-568-3099 (fax)  
info@ajdoor.com  
www.ajdoor.com

AJ: your source for steel entry doors, aluminum and vinyl windows, Niagara column brackets™ and the exclusive EZ-V™ vinyl window trim system. AJ has the right product for every building. Shutters, doors, windows, and trim are available in custom colors. AJ products are built using the highest quality raw materials and attention to detail for a quality product every time.



**ABC Supply Company**

1 ABC Parkway  
Beloit, WI 53511



608-362-7777  
608-362-2062 (fax)  
www.abcsupply.com  
ABC Supply is the nation's largest wholesale distributor of roofing and one of the largest distributors of siding, windows and other select exterior and interior building products. With locations nationwide, the company has distinguished itself by taking care of professional contractors better than any other distributor.

**Advanced Architectural  
Sheet Metal & Supply**

131 West 2nd St.  
Shelby, MI 49455  
231-861-0050  
231-861-0075 (fax)  
info@advarchsm.com  
www.advarchsm.com



**Green Post™**

**Advanced Post Solutions,  
LLC**

PO Box 108  
1564 Main St.  
East Earl, PA 17519  
610-377-3270  
610-377-9552 (fax)  
info@advanced-sol.com  
www.advanced-sol.com  
GreenPost protects in-ground wood applications from the elements. Field tested, the lighter and easier-to-install GreenPost is heat sealed to the lumber and delivered ready to install. Non-toxic, environmentally friendly and termite tested, the GreenPost is a barrier around the treated wood, protecting the critical ground line area where decay occurs. The pre-applied proprietary uplift restraint system deters post withdrawal from stresses generated by wind load. GreenPost complies with today's safer building code practices, for post-frame construction, outdoor pavilions or tension posts. ICC Approved.

Call Advanced Post Solutions at 610-377-3270 or visit online at [www.advanced-sol.com](http://www.advanced-sol.com).



**AkzoNobel**

1313 Windsor Ave.  
Columbus, OH 43211  
800-294-3361  
coil.coatings@akzonobel.com  
www.akzonobel.com/ccna  
AkzoNobel manufactures high-performance coatings to meet the needs of the metal construction industry. Our products include TRINAR, a 70 percent PVDF coating, and CERAM-A-STAR 1050, the benchmark of SMP paint systems. Both products are available in our Cool Chemistry formulations, which help make projects more energy efficient and sustainable. AkzoNobel coatings are widely specified for their excellent performance and durability, as well as their color and gloss retention.



**Alpine SnowGuards**

289 Harrel St.  
Morrisville, VT 05651  
888-766-4273  
888-766-9994 (fax)  
info@alpinesnowguards.com  
www.alpinesnowguards.com  
Alpine SnowGuards is the leading manufacturer of snow management systems for all roof types, new and retrofit. Contractors rely on us for fast, no-hassle installations and rugged, attractive designs. Our product line includes everything from traditional pad-style snow guards, to pipe-style, and fence-style systems - we've even developed a line of solar snow management solutions! Don't miss our Autodesk Revit® BIM objects!

Free recommended layouts are always available on our website. Made in the USA, Alpine SnowGuards' products can help a building qualify for LEED® credits through the U.S. Green Buildings Council (USGBC®).



**American Building  
Components**

1099 US-421  
Frankfort, KY 40601  
800-877-8709  
contact@abcmetal.com  
www.abcmetalroofing.com  
American since 1908 - Tirelessly committed to quality products and exceptional service, American Building Components (ABC) has built a strong reputation of providing premium metal roofing and building solutions that customers have relied on for more than a century. Serving primarily the agricultural, residential, commercial and post-frame markets, ABC offers an expansive line of premium metal roofing and siding panels in both 29- and 26-gauge steel, as well as accompanying trim and accessories. In addition, we offer roll-up doors, steel buildings and insulated metal panels all under one roof for your convenience. Utilizing our nationwide network of manufacturing facilities and distributors, as well as our top grade painting technologies in our coating facilities, our painted steel is backed by industry-leading warranties that assure your projects will stand the tests of time. ABC metal roof and wall panels, trim and accessories are available to order online at [shop.abcmetal-roofing.com](http://shop.abcmetal-roofing.com).

**AmeriLux International**

1212 Enterprise Dr.  
DePere, WI 54913  
920-336-9300  
920-336-9301 (fax)  
[www.ameriluxinternational.com](http://www.ameriluxinternational.com)

## Evolution of Post-Frame at Morton Buildings

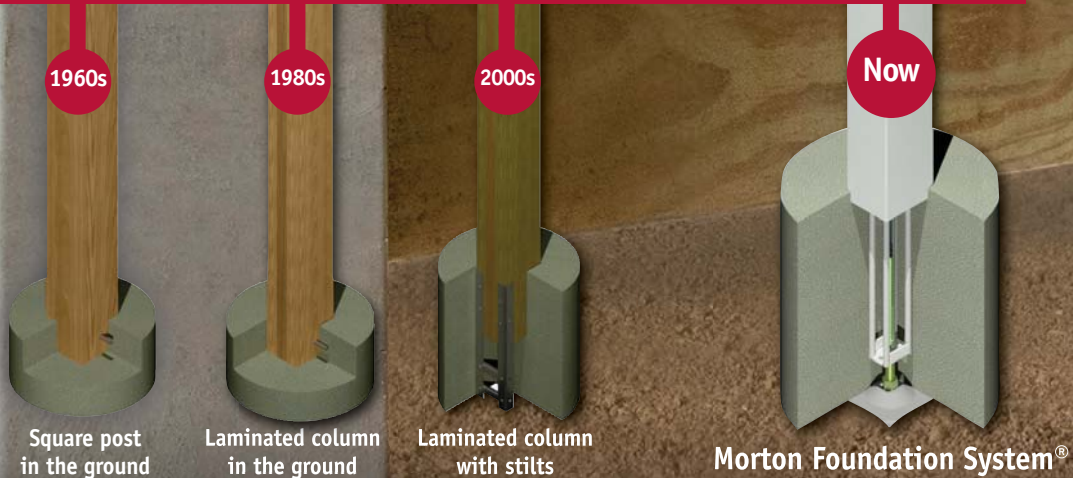

### THE NEW STANDARD IN FOUNDATIONS

A strong building starts with a strong foundation. At Morton, we're committed to innovation and elevating the perception of post-frame to open up new markets and opportunities. Our latest offering, the Morton Foundation System<sup>®</sup>, comes standard on all new buildings and removes wood from the ground in our structures. By doing so, we've eliminated one of the most common concerns regarding our method of construction and ensures that we're offering the strongest foundation possible.



**MORTON  
BUILDINGS<sup>®</sup>**

800-447-7436 • [mortonbuildings.com](http://mortonbuildings.com)

©2018 Morton Buildings, Inc. A listing of GC licenses available at [mortonbuildings.com/licenses](http://mortonbuildings.com/licenses). Ref Code 284

**AMS Controls**

12180 Prichard Farm Rd.  
Maryland Heights, MO 63043  
314-344-3144  
314-344-9996 (fax)  
www.amscontrols.com

**Apex Metals, Inc.**

1865 Hwy. 41 SW  
Calhoun, GA 30701  
706-383-8554  
706-383-6015 (fax)  
www.apexinfo@windstream.net

**Applicad USA, Inc.**

1340 US Hwy. 1  
Jupiter, FL 33469  
800-966-1698  
800-966-1698  
561-748-0546 (fax)  
ray@applicad.com-au  
www.applicad-usa.com

**Arkema Inc.**

900 First Ave.  
King of Prussia, PA 19406  
610-205-7898  
610-205-7497 (fax)  
vincent.casmirri@arkema.com  
www.kynar500.com



**ASC Machine Tools, Inc.**

900 N. Fancher Rd.  
Spokane, WA 99212  
509-534-6600  
509-536-7658 (fax)  
salesupport@ascmt.com  
www.ascmt.com  
With more than 65 years of experience we have developed a reputation for innovation, quality and responsiveness in the design of our rollforming machinery. ASC manufactures the industry's most innovative rollforming equipment to produce roof and wall panels, trim profiles, C/Z purlins, grain bin components, decking and much more! Let us "Shape Your Success"!



**Atlas Bolt & Screw Co.**

1628 Troy Rd.  
Ashland, OH 44805  
800-321-6977  
419-289-2564 (fax)  
www.atlasfasteners.com

Atlas Bolt & Screw, the industry leader has the widest selection of construction fasteners and performance building envelope solutions. We are a true manufacturer with real control over quality and production. Through our branches we provide logistical support coast to coast, with painting and closure fabrication close to the markets we serve. We have unparalleled financial strength to maintain our customer commitments. Atlas will be here today and tomorrow as we have for over 120 years. We add value by making the complex simple and the difficult easy.



**Aztec Washer Co., Inc.**

13821 Danielson St.  
Poway, CA 92064  
858-513-4350  
858-513-4305 (fax)  
mattd@aztecwasher.com  
www.aztecwasher.com  
Leading manufacturer of roof vent flashings and pipe flashings.



**Becker Specialty Corporation**

2526 Delta Ln.  
Elk Grove Village, IL 60007  
847-766-3555  
847-766-3595 (fax)  
www.beckers-group.com  
Beckers is an international coatings company with leading positions in its markets worldwide. Sustainability, design and innovation are an integral part of our long history spanning 150 years. Among our many innovations is the award-winning BeckeryTherm, an energy-saving coatings systems available in super-durable polyester, silicone polyester and PVDF.

**Benchmark Foam, Inc.**

401 Pheasant Ridge Dr.  
Watertown, SD 57201  
605-886-8084  
605-886-8099 (fax)  
epsinfo@benchmarkfoam.com  
www.benchmarkfoam.com



QUALITY BUILDING PRODUCTS SINCE 1874

**Berger Building Products**

805 Pennsylvania Blvd.  
Feasterville, PA 19053  
215-355-1200  
info@bergerBP.com  
www.bergerbp.com  
For over 140 years, Berger has specialized in roof drainage, moisture protection, snow retention and ventilation solutions. With more than 2,000 products, Berger offers the most extensive range of exterior building products. Fabricated from the finest copper, aluminum, steel, and vinyl, Berger products offer quality with performance, and are in stock and ready to ship.

**Blocksom & Co.**

450 Saint John Rd., Suite 710  
Michigan City, IN 46361-8007  
219-878-4455  
219-874-3752 (fax)  
gpickford@blocksom.com  
www.blocksom.com



**Bradbury Co., Inc., The**

1200 E. Cole  
Moundridge, KS 67107  
620-345-6394  
620-345-6381 (fax)  
bradbury@bradburygroup.com  
www.bradburygroup.com  
The Bradbury Co., Inc. manufactures a wide range of equipment for the metal building, roofing and post-frame industries including in-plant and portable roll formers, integrated felt wicking applicators, trim folders, CTL/slitter lines, fully automated trim lines and related coil-processing equipment. All Bradbury machines are engineered for easy operation and durability.



**Bradbury Group Australia**

82-88 Meakin Rd.  
Meadowbrook, QLD 4131  
+61.7.3299.3111  
+61.7.3299.5511 (fax)  
Sales@bradburygroupaustralia.com  
www.bradburygroupaustralia.com

Bradbury Group Australia is a leading manufacturer of sandwich panel laminating equipment and rainwater goods since 1976.

**Braemar Building Systems**

925 W. Kenyon Ave. #6  
Englewood, CO 80110  
888-480-5552  
303-788-9996 (fax)  
sales@braemarbuilding.com  
www.braemarbuildings.com



**Brut Post Grabber, The**

PO Box 124  
Blanchard, ID 83804-0124  
208-217-0597  
208-437-0196 (fax)  
scott@thebrutpostgrabber.com  
www.TheBrutPostGrabber.com  
Anyone setting heavy post and poles will incomparably benefit from using these revolutionary skid steer attachments. This is the safest, quickest, easiest and most cost-effective answer on the market to post setting issues. Post, pole and Perma Column setting will be virtually effortless. View videos on our website.



**CannonBall:HNP**

555 Lawton Ave.  
Beloit, WI 53512  
800-766-2825  
800-834-7447 (fax)  
katel@cnbhnp.com  
www.cnbhnp.com  
CannonBall offers a wide variety of components for the post frame, commercial and metal building industries, including sliding door track systems, entry doors, Dutch/country slider doors, windows, polycarbonate/PVC sheeting, ridge vents, building materials, ventilation products, horse stall accessories and construction hardware.



**Carrington Building Products**

1224 Longleaf Dr.  
Gallatin, TN 37066  
615-206-0900  
615-206-1800 (fax)

carringtonsp@gmail.com  
 www.carrington-specialty.com  
 Carrington Building Products manufactures and distributes accessory components for the metal roofing/building industries. We are committed to having products in all sizes, shapes and colors stocked on our floor for almost immediate shipment to your warehouse or job site. We stock our patented Dri-Vent2 vented closure strip, Dri-Vent2 roll, flashers (pipe boots) in all types, colors and sizes, sealant/caulk in a variety of colors, underlayment, butyl tapes in multiple widths, expanding foam tapes, hundreds of standard closure strip profiles, as well as custom void fillers for specific job requirements.



**Central States Mfg.**  
 302 Jane Pl.  
 Lowell, AR 72745



800-356-2733  
 800-356-2971 (fax)  
 info@centralstatesmfg.com  
 www.centralstatesmfg.com  
 CSMI offers eight different high-quality panel profiles to customers throughout the United States in post-frame, commercial and residential markets. Experience the Central States difference for yourself. Right. On Time. Every Time.



**Central Storage Works**  
 302 Jane Pl.  
 Lowell, AR 72745  
 877-770-5206  
 877-770-5213 (fax)  
 info@centralstorageworks.com  
 www.centralstorageworks.com  
 Central Storage Works brings a new level of quality, service and convenience to the self-storage industry. From Quick-Quote to complete custom packages, each one comes with everything you need to erect a quality boat,

RV or mini-storage facility. Because we handle everything from design to delivery, these complete self-storage building packages deliver a quality product to you on time, at a great value.



**CHIEF Buildings**  
 1821 S. North Rd.  
 Grand Island, NE 68803  
 800-845-1767  
 buildings@chiefind.com  
 www.chiefbuildings.com  
 CHIEF Buildings is one of the largest family owned metal building manufacturers in the United States. We pride ourselves on producing quality products and providing unparalleled personal attention to meeting the needs of our customers. For farm or commercial use, CHIEF Buildings can deliver. Trusted. Tested. True. Since 1954.



**Construction Maestro/Symun Systems**

3469 Pierson Pl., Suite B  
 Flushing, MI 48433  
 810-230-8920  
 888-220-6230  
 810-230-8926 (fax)  
 mike@symun.com  
 www.symun.com



**CopperCraft**

300 Railhead Rd.  
 Fort Worth, TX 76106  
 800-486-2723  
 info@coppercraft.com  
 www.coppercraft.com  
 CopperCraft manufactures a complete line of architectural sheet metal products from eye-catching dormers, cupolas, louvers, spires and finials to traditional metal roof panels, and distributes nationwide and

# Protection Against the Elements!

## Lite Commercial 5100 & 7100 Steel Walk Doors

- Full perimeter dual seal bulb and leaf of extruded Santoprene® flexible at -40°F
- Polyurethane foam core with R-12 insulating value that is guaranteed not to swell, delaminate or warp
- 16-gauge painted galvanized steel frame in the 5100 Series
- Weather stripped snap-in header parting stop for maximum weatherseal



**Commercial 5100 & 7100**  
 Steel walk doors with steel jamb prehung and 4-way universal. A thermal barrier is added to the 7100 Series.



A.J. Manufacturing, Inc.  
 1217 Oak Street  
 Bloomer, WI 54724  
 1-800-328-9448 • 715-568-2204  
 www.ajdoor.com

## Building Ideas

around the world. CopperCraft offers a highly respected portfolio of custom and standard products that are meticulously crafted for performance and appeal. Combining old world craftsmanship with modern day technology and equipment, CopperCraft provides high quality yet affordable architectural sheet metal products.

**Cor-A-Vent**

PO Box 428  
Mishawaka, IN 46546-0428  
800-837-8368  
800-645-6162 (fax)  
info@cor-a-vent.com  
www.cor-a-vent.com



**Covertch / rFOIL**

279 Humberline Dr.  
Etobicoke, Ontario M9W 5T6  
416-798-1340  
416-798-1342 (fax)  
johnstarr@covertchfab.com  
www.rfoil.com  
rFOIL™ Reflective Insulation is a patented technology manufactured by Covertch Fabricating Inc. It is specially designed to control heat gain or loss while preventing interior condensation in all types of post frame, metal and metal-clad buildings. rFOIL™ is a CLASS 1/A fire rated product which blocks up to 96 percent of radiant heat transfer. It is easy to handle and install, will not promote mold or mildew and passes the NFPA 286 full-room burn test.

**CS Unitec, Inc.**

22 Harbor Ave.  
Norwalk, CT 06850  
800-700-5919  
203-853-9921 (fax)  
info@csunitec.com  
www.csunitec.com



**D.I. Roof Seamers**

915 Hwy. 45  
Corinth, MS 38834  
888-343-0456  
662-287-6744 (fax)  
sales@dimetalworks.com  
www.diroofseamers.com



**Day Glow Industrial Co., LTD**

No. 921-11, Chungshan Rd.,  
Sec. 2, Tachia Dist.  
Taichung City, Taiwan 43767  
886-4-268-14343  
886-4-268-14304 (fax)  
www.dayglow.com.tw  
DAY GLOW INC. has been a specialist maker of drilling and tapping screws since 1996. Located in Tai'Chung, Taiwan, Day Glow has several years experience in metal building construction, and hence realizes the importance of screws. We focus on producing high-quality screws, from standard screws to customized screws.



**DB Building Fasteners**

5555 E. Gibraltar St.  
Ontario, CA 91764  
909-581-6740  
909-581-6745 (fax)  
brentd@selfdrillers.com  
www.selfdrillers.com  
DB is proud to offer same-day shipments on all stocked items. In-house paint and closure production is done in our Los Angeles warehouse. DB is now in Sacramento, CA and Laredo, TX. Call DB today for all your import and domestic fastener needs.

**DCI Products**

415 South Penn St.  
Clifton Heights, PA 19018  
800-622-4455  
888-356-3291 (fax)  
info@dciproducts.com  
www.dciproducts.com



**DECRA Metal Roofing**

1230 Railroad St.  
Corona, CA 92882  
877-GO-DECRA (463-3272)  
sales@decra.com  
www.decra.com  
DECRA celebrates over 60 years of excellence as the leading manufacturer of stone

coated steel roofing. DECRA is available in a wide variety of profiles and colors and includes a lifetime limited warranty, a 120 mph wind warranty and Class 4 impact resistance.



"Experience the Quality"

**Delden Manufacturing Company, Inc.**

3530 N. Kimball Dr.  
Kansas City, MO 64161  
816-413-1600  
816-413-1699 (fax)  
sales@deldenmfg.com  
www.deldenmfg.com



**Direct Metals, Inc.**

1800 Jim Neu Dr.  
Suite 3  
Plymouth, IN 46563  
855-800-8878  
239-599-8545 (fax)  
orders@directmetalsinc.com  
www.directmetalsofindiana.com  
DMI is a manufacturer and master distributor of many products for the post-frame building market including fasteners, flashings, translucent panels, closures, sealants and panel clips. Our Midwest service center in Plymouth, Indiana, can offer same day shipping on millions of in-stock products.



**Dura Coat Products**

26655 Peoples Rd.  
Madison, AL 35756  
256-350-4300  
256-353-9873 (fax)  
info@duracoatproducts.com  
www.duracoatproducts.com  
Dura Coat Products offers two high-performance coil coatings: Durapon 70™ is a PVDF formulation with exceptional durability and fade resistance that is also available with thick film primer for the tougher environments. Ceranamel™ XT-40 SMP is a proprietary polymer that is harder yet more flexible than ordinary coatings. Both are Energy Star compliant.

**DYNAMIC FASTENER**



**Dynamic Fastener**

9911 E. 53rd St.  
Raytown, MO 64133  
800-821-5448  
800-844-1199 (fax)  
kenwebb@dynamicfastener.com

www.dynamicfastener.com  
Dynamic Fastener offers same-day shipping of screws, anchors, flashings, safety equipment, hand tools and power tools. Available in-house painting of screws and rivets, with one- or two-day lead-time. The company's free 132-page, full color tool and fastener hand guide provides engineering data and details product offering.



**Eagle Metal Products**

802 N. 3rd St.  
Mabank, TX 75147  
800-521-3245  
903-887-2239 (fax)  
info@eaglemetal.com  
www.eaglemetal.com  
Serving the building component industry for more than 25 years with connector plates, structural design software, engineering services and truss manufacturing equipment, Eagle Metal Products is committed to providing exceptional products and customer service for wood truss fabricators across North America. Engineered. Tested. True.



**East Coast Fasteners**

PO Box Q  
Elkhart Lake, WI 53020  
800-558-5895  
800-257-5926 (fax)  
kpope@plyco.com  
www.plyco.com  
East Coast Fasteners is committed to providing the highest quality products and service to the post-frame and commercial construction industries. The company offers a variety of fasteners to deliver the best product for the specific project. East Coast Fasteners produces

# Superior Quality Superior Value Class A Fire Rated

Proven performance for over 20 years.

**The Original Custom Ridge Vent**

Cut to fit **Standing Seam** and  
**Screw-Down** Panels in over

**50 Profiles** for Commercial, Agricultural,  
and Residential Metal Roofs.

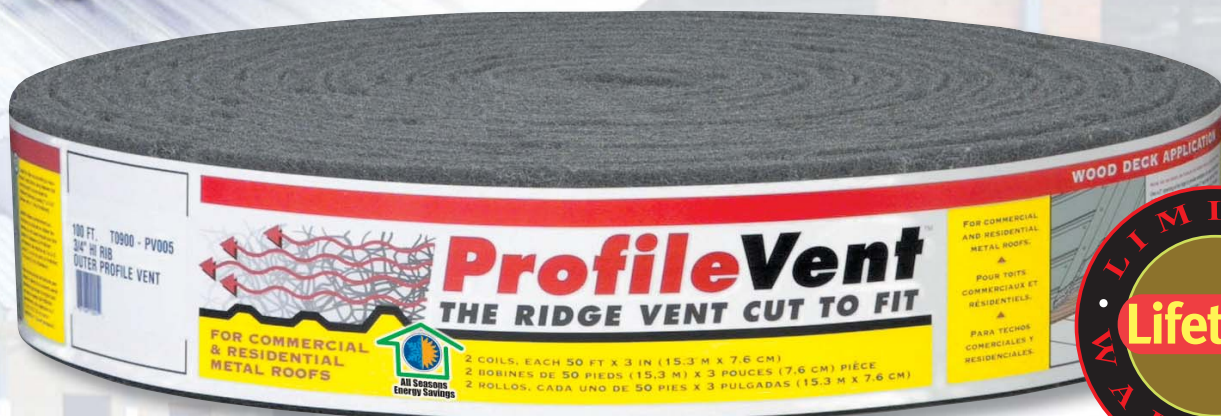

## ProfileVent... Preferred By Contractors

- Lifetime limited warranty
- Glue spots on screw-down panels prevent slipping during installation (most profiles)
- Fits under almost any ridge cap
- Fits roof pitch 2:12–20:12
- One person roll-out installation
- Won't crack, dent or rust during shipping or installation
- Miami-Dade approved Noa No.: 07-0626.08



Also Available in  
**3' Hi Rib Stick 3/4"**  
and R Panel Sticks

**ProfileVent**<sup>®</sup>  
**THE RIDGE VENT CUT TO FIT**

[www.profilevent.com](http://www.profilevent.com)

Toll Free 833-300-9515

[customerservice@ventcoinc.com](mailto:customerservice@ventcoinc.com)



2018 Gold Key Award

durable, long-lasting fasteners for all combinations of building materials and is dedicated to producing the highest quality, long-life and fastest drilling products. For assistance in finding the best fasteners for your task, contact a Plyco/East Coast Fasteners building components professional today.



**EDCO Products, Inc.**

8700 Excelsior Blvd.  
Hopkins, MN 55343  
952-945-2674  
800-593-2680  
sales@edcoproducts.com  
www.edcoproducts.com



**Enercept SIPS**

3100 9th Ave. SE  
Watertown, SD 57201  
605-882-2222  
605-882-2753 (fax)  
enercept@enercept.com  
www.enercept.com



**Energy Panel Structures**

603 N. Van Gordon Ave.  
Graettinger, IA 51342  
800-967-2130  
712-859-3275 (fax)  
epsmarketing@epsbuildings.com  
www.epsbuildings.com  
Complete pre-engineered building systems manufactured in Iowa, New York and Missouri for more than 35 years. Systems include: post frame, solid core, livestock, residential, structural insulated panels, and pre-assembled stud walls. Call for your local builder/dealer today!



**Englert, Inc.**

1200 Amboy Ave.  
Perth Amboy, NJ 08861  
800-364-5378  
732-826-8865 (fax)

info@englertinc.com  
www.englertinc.com  
For more than 50 years Englert has been a leader and innovator in the metal building products industry. Englert offers a wide range of commercial and residential standing seam metal roof systems, wall panel systems, gutters and gutter accessories, specialty gutter products like LeafGuard brand gutters and a complete line of portable roll forming machines.



**EPDM Coatings**

494 Bridgeport Ave.  
Ste. 101-342  
Shelton, CT 06484  
610-298-1989  
702-977-2936 (fax)  
info@epdmcoatings.com  
www.epdmcoatings.com  
Fix roof leaks once with Liquid Rubber, the only liquid EPDM in the world. It provides a new roof at a fraction of the cost. With a 25-year history of success, this one-coat application has been proven in laboratory testing to last three times longer than elastomers. Save time and money with a do-it-yourself application. Takes submerged water 365 days a year. Don't forget to ask about volume discounts! EPDM coating was awarded Top 10 Product honors by Metal Roofing Magazine.



**Erect-A-Tube, Inc.**

PO Box 100  
Harvard, IL 60033  
815-943-4091  
815-943-4095 (fax)  
hangars@erect-a-tube.com  
www.erect-a-tube.com  
Erect-A-Tube Inc. designs, engineers and fabricates electric bi-fold doors, clear-span hangars and tee-hangars for the general aviation and small business jet markets. All of our products are designed and engineered to your specifications and building code requirements. With 54 years of manufacturing experience, design flexibility and commitment to quality, our

products will provide years of reliable service.



**Everlast Roofing, Inc.**

10 Enterprise Ct.  
Lebanon, PA 17042  
888-339-0059  
717-270-6569 (fax)  
info@everlastroofing.com  
www.everlastroofing.com  
Everlast manufactures a variety of quality, high-performance metal roofing and siding materials for architectural, commercial, industrial, post-frame and residential markets and features a wide range of gauges, colors and custom trims.



**Extrutech Plastics, Inc.**

5902 W. Custer St.  
Manitowoc, WI 54220  
920-684-9650  
888-818-0118  
920-684-4344 (fax)  
info@epibp.com  
www.epiplastics.com  
Extrutech Plastics, Inc. is an ISO 9001 Certified Manufacturer of bright white tongue and groove wall and ceiling panels that are perfect for incidental food contact applications. Panels install quickly with no exposed fasteners, providing a smooth, easy-to-clean surface. Suspended ceiling panels, new concrete FORM System and doors also available.



**Fabral**

30 Technology Pkwy. S,  
Suite 400  
Norcross, GA 30092  
800-477-2741  
info@fabral.com  
www.fabral.com  
Fabral is the premier supplier of metal roofing and siding, and manufactures one of

the most extensive product lines available for post-frame, agricultural, residential, architectural, commercial and industrial applications. Fabral's total system offering includes a wide selection of standing seam roof profiles and both exposed fastener and concealed fastener panels - available in a variety of substrates, gauges and color, and accessories including CondenStop, underlayment, snow retention and copper accents.



**FASCO America**

105 Industrial Dr.  
Muscle Shoals, AL 35661  
800-239-8665  
sales@fascoamerica.com  
www.fascoamerica.com  
FASCO America® is the Master Distributor for products manufactured by The BECK Fastener Group®, a leader for generations in pneumatic tool and fastener development and creator of the RoofLoc® SCRAIL® Metal Roofing System.

**Fascut Industries, Inc.**

7248 Inama Rd.  
Sauk City, WI 53583  
608-643-6678  
608-643-2682 (fax)  
www.fascut.com



**FBI Buildings, Inc.**

3823 W. 1800 S  
Remington, IN 47977  
800-552-2981  
219-261-3193 (fax)  
info@fbibuildings.com  
www.fbibuildings.com



**Filc USA - makers of DRIPSTOP**

10118 Settlement House Rd.  
Dayton, OH 45458  
937-660-6646  
937-999-3927 (fax)  
info@dripstop.com  
www.dripstop.com  
DRIPSTOP is the world's best-selling condensation control membrane thanks to being the solution most builders turn to

MADE IN THE  
**USA**

THE SNAPTABLE FOR STANDING SEAM METAL ROOFING BUILT FOR SPEED, QUALITY AND CONSISTENCY.



## ABOUT THE SNAPTABLE

Accommodates panels between 12" and 24" and is equipped to notch, cut and hem up to 60" offsets for hip-valley roofing cuts. The Towable SnapTable Pro provides the highest quality notching, cutting and hemming for any commercial, industrial or residential job.

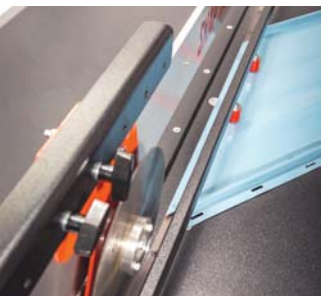

## SAVE TIME, MONEY & YOUR HANDS

- ✓ Consistently Notches, Cuts and Hems your Standing Seam Panels
- ✓ Increase Speed & Efficiency on the Job
- ✓ Provides that hard-to-find skilled labor
- ✓ Saves an average of 40% labor costs
- ✓ Allows you to keep your BEST guy on the roof!

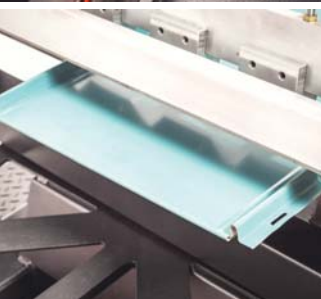

## SNAPTABLE SPECIFICATIONS

Panel Sizes: 12"-24" in width  
Notching Offset: 29" | Cutter & Hemmer Maximum: 60"  
Suggested Gauge: Maximum panel thickness is 20 gauge



## SHEARS FOR EXPOSED FASTENER PANELS HEAVY DUTY + HIP/VALLEY ROOFING SHEAR

Ideal for shearing heavy gauge exposed- fastener panels. The Heavy Duty Pivot Shear is ideal for straights and gable angles and can shear straight at 90 degrees and up to an 8/12 gable. The Hip/Valley Roofing Shear is ideal for straight cuts, gable angles and hip/valley roofing cuts and can shear straight at 90 degrees and up to a 9/12 valley.



**SWENSON SHEAR**  
EST. 1958

**INQUIRE TODAY! 877-588-8748**  
Swenson Shear sales@swensonsshear.com www.swensonsshear.com

and trust. Builders eliminate the hassle of installing insulation or vapor barriers since DRIPSTOP absorbs moisture as it appears in the building overnight, and releases it as normal humidity during the day. Filc USA is also proud to present Steel Shield, a new residential product that protects the underside of the steel against abrasion during reroofing.

**First Choice Exteriors**  
7051 State Rte. 83  
Holmesville, OH 44633  
330-674-7051  
office@firstchoiceexteriors.com  
www.firstchoiceexteriors.com



**FoldTite Systems, Inc.**  
PO Box 2283  
Malta, NY 12020  
866-580-8980  
518-691-8347 (fax)  
sales@foldtite.com  
www.foldtite.com

Fold Tite Systems now manufactures and sells the Cool-Air and Manual Hangar Door line of large non-powered doors for aircraft hangars as well as commercial and agricultural buildings. Door designs include the Fold Tite Stacker which can be installed inside or outside, the Multiple Narrow Panel Inside Slider, Standard Top Hung or Bottom Rolling Straight Sliding Doors. The Narrow Panel Doors are now shipped pre-assembled and available with steel or poly sheeting pre-installed. Now wind-rated doors.



**Frame Building Expo**  
8735 W. Higgins Rd., Ste. 300  
Chicago, IL 60631  
800-557-6957  
847-375-6495 (fax)  
nfba@nfba.org  
www.nfba.org  
The National Frame Building Expo is the premiere event for post-frame builders. In 2019 the 52nd expo will be held in Louisville, Kentucky, on March 6-8.



**Frame Building News**

5225 Joerns Dr., Suite 2  
Stevens Point, WI 54481  
715-350-7080 (Gary)  
715-445-4087 (fax)  
www.constructionmagnet.com  
*Frame Building News* is the official publication of the National Frame Building Association and has more than 19,000 subscribers, most of which make their living in the post-frame industry. It covers news from the NFBA and its annual trade show and conference, the Frame Building Expo. It is published five times a year. For editorial questions contact Sharon.Thatcher@fwmedia.com. For advertising opportunities contact Gary.Reichert@fwmedia.com.

**Garland Company, The**  
3800 E. 91st St.  
Cleveland, OH 44105  
800-321-9336  
216-641-0633 (fax)  
info@garlandind.com  
www.garlandco.com

**Gary Machinery, LLC**  
1931 East Main St.  
Griffith, IN 46319  
219-980-5700  
219-980-0405 (fax)  
sales@GaryMachinery.com  
www.garymachinery.net

**General Equipment Company**  
620 Alexander Dr. SW  
Owatonna, MN 55060  
507-451-5510  
general@generalequip.com  
www.generalequip.com



**Graber Post Buildings**  
7716 N. 900 E.  
Montgomery, IN 47558  
800-264-5013  
800-264-5013  
812-636-4936 (fax)  
ken@graberpost.com  
www.graberpost.com  
The leading company in the post-frame industry for roll formed metal, custom trusses and metal roofing, Graber Post Buildings manufacturers and



distributes numerous components for post-frame structures. It is a complete post-frame building package company, a true "One Stop Shop".



**GSSI Sealants, Inc.**  
1420 N. Post Oak Rd.  
Houston, TX 77055  
800-288-9489  
888-947-4925 (fax)  
info@gssisealants.com  
www.gssisealants.com  
GSSI Sealants, Inc. is an independent, family-owned manufacturer of premiere elastomeric butyl rubber sealant tapes. We have been producing tapes for a wide range of industries and applications for more than 30 years. Our MB-10A is a premier elastomeric butyl rubber sealant designed to meet the critical requirements of metal building applications.



**GutterSupply.com**  
19 Skokie Valley Rd.  
Lake Bluff, IL 60044  
888-909-7246  
847-283-0007 (fax)  
info@guttersupply.com  
www.GutterSupply.com  
GutterSupply.com is a supplier and manufacturer of gutters and gutter accessories in aluminum, copper, steel, Galvalume, zinc and Freedom Gray Copper. Product line includes gutter guards, gutter machines, rain chains, snow guards, portable brakes and a large selection of custom-made products.



**H&H Metal Products**  
104 Industrial Way  
Charlestown, IN 47111  
812-256-0444  
812-256-0465 (fax)  
contacthh@hmetalproducts.com  
www.hmetalproducts.com  
Manufacturer and distributor of quality steel roofing, siding products and accessories for the post-frame building industry, agricultural buildings and the residential roofing market.



**Hayes International**  
1200 E. Cole St.  
Moundridge, KS 67107  
620-345-6394  
620-345-6381 (fax)  
bradbury@bradburygroup.com  
www.bradburygroup.com  
Hayes International specializes in the design and manufacture of roll-forming machinery for the production of roofing and wall cladding profiles, structural sections such as CEE and ZEE purlin, and a wide variety of associated metalworking equipment.

**Heritage Equine Equipment**  
74 Quail Ln.  
Box Springs, GA 31801  
706-575-5153  
800-314-0656  
marybeth@heritageequineequip.com  
www.heritageequineequip.com



**Hershey's Metal Meister**  
420 Progress Dr.  
Mattoon, IL 61938  
877-289-3030  
217-234-4702 (fax)  
info@hersheymm.com  
A unique hybrid of European design and USA manufacturing, the Hershey's patented Variobend machine provides an innovative double-bending capability with amazing speed and accuracy. Now the leading manufacturer in its field, Variobend offers user-friendly software with its cutting-edge ability for unusual profiles and greatly reduced material handling. Hershey's also produces the Hitz Halter radiant floor insulation for all below-grade applications.

**Hexion Inc.**  
180 E. Broad St.  
Columbus, OH 43215  
614-225-4000  
614-986-2496 (fax)  
4information@hexion.com  
www.hexion.com  
**Hi-Fold Door Corporation**  
N6170 1070th St.  
River Falls, WI 54022  
800-443-6536  
715-262-3998 (fax)  
sales@hi-fold.com  
www.hi-fold.com

**Hoover Treated Wood Products, Inc.**

154 Wire Rd.  
Thomson, GA 30824  
706-595-9855 Ext. 100  
706-595-6600 (fax)  
kmliller@frtw.com  
www.frtw.com

**Hörmann, LLC**

5050 Baseline Rd.  
Montgomery, IL 60538  
630-859-3000  
630-859-8122 (fax)  
info@hormann.us  
www.hormann.us

**Hoskins Mfg. Co., Inc.**

PO Box 101  
105 N. Main St.  
Hoskins, NE 68740  
402-565-4420  
402-565-4529 (fax)  
hoskmgf@ptcnet.net  
www.hoskins-mfg.com



**Hutchison HW Brand Lumber & Building Products**

7460 Hwy. 85  
Adams City, CO 80022  
303-287-2826  
303-289-3286 (fax)  
info@hutchison-inc.com  
www.hutchison-inc.com  
Hutchison HW wholesales lumber and building products, remanufactures lumber for the industry, distributes farm hardware, ranch supplies, livestock and equine equipment. HW Brand Traditional Panel and HW Brand Universal Panel metal roofing and siding are available in 15 colors. Specialists in accessories, fasteners, building hardware, windows, doors, laminated columns, treated squares, lumber, engineered wood and plywood panel products stocked in our three distribution centers.



**I-Beam Sliding Doors**

960 E. Cemetery Ave.  
Chenoa, IL 61726

815-945-3667  
815-945-7073 (fax)  
ibeamdoors@gmail.com  
www.ibeamdoor.com  
I-Beam Sliding Doors is home of the Ultra Glide Track & Trolley System, featuring 6,000 pound trolley. 10-year, 115 mph wind warranty. Featuring the NEW, incredible Swing Door. Doors done right.



**Idea Book, The**

5225 Joerns Dr., Suite 2  
Stevens Point, WI 54481  
715-350-7080 (Gary)  
715-445-4087 (fax)  
www.constructionmagnet.com  
Featuring signature projects of the metal roofing manufacturers that showcase the best of metal design and architecture. For editorial questions contact Sharon. Glorioso@fwmedia.com. For advertising opportunities contact Gary.Reichert@fwmedia.com.



**Ideal Building Fasteners**

920 Second Ave.  
Coraopolis, PA 15108  
800-670-5767  
412-299-6499 (fax)  
donna.ibf@comcast.net  
www.idealbuildingfasteners.com  
Ideal is a major supplier of fasteners for the post-frame and metal construction industries. The line features high quality Dual-Grip post-frame screws. In stock is a complete line of closure strips, butyl caulk tapes and pipe sealers. The latest addition is the EZ Grip plastic sheet expansion fastener.

**IMETCO**

4648 S. Old Peachtree Rd.  
Norcross, GA 30071  
800-646-3826  
770-908-2264 (fax)  
info@imetco.com  
www.imetco.com

**Contractors...  
now you can perforate your AG  
Panels AND FLAT STOCK with  
the AG PANEL PERFORATOR!**

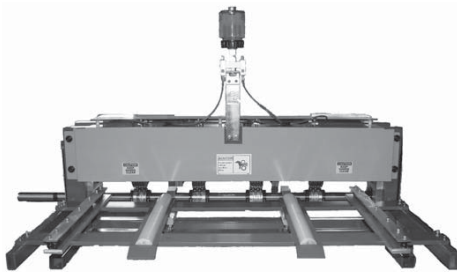

- HD Electric - Gearbox Drive
- Four (4) Sets of Perf Dies
- 29 - 26 ga. Steel for AG Panels
- 29 - 24 ga. Steel, .032" Aluminum - Flat Stock

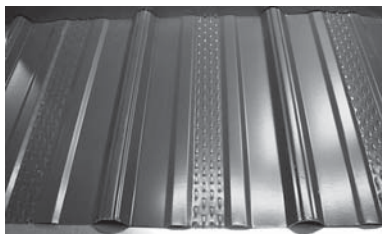

**Call us today at 215-997-2511**

www.rollformercorp.com

Circle Reader Service #442



See metal roofing  
in a new light.

**RoofLoc SCRAIL**  
for high-speed metal roof installation

Our fully integrated pneumatic fastening system excites with Scraill® technology, combining the speed of a nail with the strength of a screw. It enables you to work up to eight times faster while exceeding 400 lbs in holding power. Setting new standards in metal roofing.

Master Distributor: FASCO America Inc.  
800-239-8665 | www.fascoamerica.com

Circle Reader Service #359



**Indiana Warm Floors, Inc.**

935N 275W Suite B  
Angola, IN 46703  
260-668-8836  
260-668-8839 (fax)  
scott@indianawarmfloors.com  
www.indianawarmfloors.com  
Radiant heat systems from Indiana Warm Floors are green energy options for heated pole barns, farm buildings, home floors, heated driveways, patios and loading docks, with potential energy savings up to 70 percent. Indiana Warm Floors, serving Northern Indiana, Ohio and Michigan, offers radiant floor heat, geo-thermal heating and cooling systems, snowmelt systems, (IR) tube heat and tankless water heaters. Indiana Warm Floors has been an authority in green energy since 1979.

**Innerwall Shop Drawings**

Atlanta, GA  
www.innerwallcompany.com



**IntegraSpec ICF**

11U-735 Arlington Park Pl.  
Kingston, ON K7M 8M8  
613-634-1319  
613-634-2291 (fax)  
info@integraspec.com  
www.integraspec.com  
IntegraSpec ICFs (Insulating Concrete Forms) create structurally stable, energy efficient buildings. One step achieves reinforced concrete walls, super insulated on both sides, strapped/furred every eight inches on center, with vapor/air barrier inherent. IntegraSpec ICFs offer multiple concrete core and insulation thickness and versatile steel reinforcing. Now offering foam boards and Peel-and-Stick Waterproof Membrane.



**International Roofing Expo**

6191 N. Hwy. 161, Suite 500  
Irving, TX 75038

800-684-5761  
972-536-6410 (fax)  
info@theroofingexpo.com  
www.theroofingexpo.com  
Taking place February, 11-13, 2019, at the Music City Center in Nashville, Tennessee, the International Roofing Expo (IRE) is the preeminent roofing construction and maintenance event where roofing professionals experience face-to-face interaction, product review, education and networking. The expansive show floor and extensive educational program provide the best opportunity to discover the latest trends, advances in technology and best practices for business growth.



**Janus International Group**

135 Janus International Blvd.  
Tempe, GA 30179  
770-562-2850  
770-562-1991 (fax)  
marketing@janusintl.com  
www.janusintl.com  
Janus International Group is the leading global manufacturer and supplier of turn-key building solutions and new technology for the self-storage industry. Janus products include: the #1 steel roll up/swing doors in the industry, hallway systems, relocatable storage units & facility and door automation products and software.

**Jenny Products, Inc.**

850 N. Pleasant Ave.  
Somerset, PA 15501  
888-425-3669  
814-445-2280 (fax)  
dleiss@steamjenny.com  
www.jennyproductsinc.com



**Kennedy Insulation Group**

16800 Fir Rd.  
Carthage, MO 64836  
417-358-4580  
Rick@kennedyinsulationgroup.com  
www.kennedyinsulationgroup.com

Reflective Insulation is all that we do! Versola brand insulation is produced right here in the USA in our Midwest facility. Industry experts were consulted to ensure that we add the highest levels of preventative components to safeguard against

deterioration and degradation in our products. Our facility boasts a dedicated state of the art bubble lamination machine to produce seamless rolls up to 6' in width. Versola Reflective Insulation is our primary product. RIMA verified.



**Klauer Manufacturing, Co.**

1185 Roosevelt St. Extension  
Dubuque, IA 52001  
563-582-7201  
563-582-2022 (fax)  
sales@klauer.com  
www.klauer.com  
A family-owned business since 1870, Klauer is committed to providing high-quality, durable, energy-efficient products to the agricultural, residential and light commercial markets. Our gutter and accessories, as well as our metal building trim products are available in an array of colors. Inquire about our steel siding and soffit line.

**Kurt Building Materials**

5280 Main St. NE  
Minneapolis, MN 55421  
763-572-1500  
763-572-9878 (fax)  
nailbase@kurtbuildingmaterials.com  
www.kurtbuildingmaterials.com

**Lakeside Construction Fasteners**

6476 Hwy. 135 N.  
Paragould, AR 72450  
800-537-4160  
870-586-0643 (fax)  
sales@lakeside-fasteners.com  
www.lakeside-fasteners.com



**Leland Industries**

95 Commander Blvd.  
Toronto, ON M1S 3S9  
800-263-3393  
416-291-0305 (fax)  
info@lelandindustries.com  
www.lelandindustries.com  
Leland manufactures a complete line of fasteners for wood frame, metal roofing and steel frame projects. The company offers self-tapping and self-drilling sealing fasteners in lengths to 8-inches, #10, 12 and 14 diameter. Leland's fasteners are 100 percent North American made,

in carbon steel or stainless steel that can be plated, coated or powder coated to match any panel color. Leland will match any steel painted panel warranty without exception. Hexavalent Chromium Free and ROHS compliant.



**Lester Building Systems, LLC**

1111 2nd Ave. South  
Lester Prairie, MN 55354  
800-826-4439  
www.lesterbuildings.com



**Levi's Building Components**

137 Newport Rd.  
Leola, PA 17540  
877-897-7020  
717-656-2558 (fax)  
info@levisbuildingcomponents.com  
www.levisbuildingcomponents.com  
Levi's Building Components can consolidate your roofing accessory orders. Known for quality products, quick shipping and expertly-filled orders, Levi's is a wholesale supplier and one stop for all your metal building fastener and accessory needs. Check out our extensive line of fasteners, including Fastgrip screws and our variety of snow retention guards, both available in 40-plus colors. Find roofing underlayment, venting, sealing and more.

**Lonza Wood Protection**

360 Interstate North Pkwy.,  
Suite 450  
Atlanta, GA 30339  
678-627-2000  
info@wolmanizedwood.com  
www.lonzawoodprotection.com



**Marco Industries**

4150 S. 100th E. Ave.,  
Suite 301  
Tulsa, OK 74146  
800-800-8590  
918-622-4536 (fax)  
www.marcoindustries.com  
The Marco Weather-Tite System offers metal roofing

customers a wide range of superior roof ventilation products and quality accessories. From its award-winning LP2 Ridge Vent, to closure materials, roofing sealant, underlayment, roof boots, clips and fasteners, Marco provides one-stop shopping for customers who seek easy-to-install products with excellent warranties and outstanding service. For value through the roof, contact Marco Industries.

**Marion Manufacturing, Inc.**

201 S. Coble St.  
Marion, KS 66861  
888-865-8740  
620-382-2322 (fax)  
sales@marionmanufacturing.com  
www.marionmanufacturing.com



**Maze Nails**

100 Church St.  
Peru, IL 61354  
800-435-5949  
815-223-7585 (fax)

kim@mazenails.com  
www.mazenails.com  
Maze offers a full line of specialty nails in bulk for hand driving and in collated sticks and coils for pneumatic nailers. Maze Nails is the exclusive manufacturer of STORMGUARD® Double Hot-Dipped Galvanized Nails with a LIFETIME WARRANTY against rust. Maze has been serving the post-frame industry for many years, providing rubber washer nails, gutter spikes, joist hanger nails, hardened and threaded post-frame nails, roofing and siding nails. Call for more information or free samples.



**MBCI**

14031 W. Hardy St.  
Houston, TX 77060  
877-713-6224  
281-445-1791 (fax)  
info@mbci.com  
www.mbci.com  
MBCI is the industry-leading manufacturer of single skin and

insulated metal roof and wall panels with superior service and competitive pricing. With our large product selection and full engineering and design capabilities, MBCI is fully capable of supporting both the design community and our customers from project conception through project completion. MBCI recently launched a new online ordering website that simplifies ordering metal roofing and siding panels and components. This new tool enables the customer to view product information, create quotes with accurate pricing and order products online 24/7.



**McElroy Metal**

1500 Hamilton Rd.  
Bossier City, LA 71111  
800-562-3576  
318-747-8059 (fax)  
info@mcelroymetal.com  
www.mcelroymetal.com

**Metal Panels, Inc.**

131 S. 147th E. Ave.  
Tulsa, OK 74116  
918-641-0641  
918-641-0640 (fax)  
contact@metalpanelsinc.com  
www.metalpanelsinc.com  
Metal Panels Inc. manufactures quality metal roofing and siding products and has been meeting the needs of the metal roofing, metal building and post-frame industries since 2001. MPI offers 16 panel profiles, including standing seam, through-fastener and curved panels, as well as custom trim up to 21 feet. For metal roofing, metal building supplies and accessories, MPI is your single-source supplier. MPI features Berridge and MPI StrongSeam quality panels.



**Metal Rollforming Systems**

4511 N. Freya St.  
Spokane, WA 99217  
833-284-6794  
509-467-5631 (fax)  
info@mrsrollform.com

**PAVILIONS › ARCHES  
HEAVY TIMBER TRUSSES  
BRIDGES › POSTS  
BEAMS**

**MANUFACTURERS of  
LAMINATED TIMBERS  
and WOOD TRUSSES**

**BE INSPIRED...**  
Let the beauty of wood  
bring your dreams into  
reality.

**701 E. Linden Street, Richland PA 17087**  
**WWW.RIGIDPLY.COM**  
**717.866.6581**

www.mrsrollform.com  
Metal Rollforming Systems manufactures and sells the highest quality American-made roll-forming equipment and accessories available at prices that cannot be beat. With 25 years in business and more than 50 different product lines, including panel roll formers, trim roll formers, slitters, upenders, profiled shears and more. MRS has the equipment, knowledge and support to help you and your business be successful.



**Metal Roofing Magazine**

5225 Joerns Dr., Suite 2  
Stevens Point, WI 54481  
715-350-7080 (Gary)  
715-445-4087 (fax)  
www.constructionmagnet.com  
*Metal Roofing Magazine* started as a supplement to *Rural Builder*, but quickly blossomed into its own publication with the growth of metal roofing. Within the pages of *Metal Roofing*, readers discover projects and products relevant to their industry and business. *Metal Roofing Magazine* is published seven times a year and is geared toward the professional metal roofer, with tips, features, news and product profiles. For editorial questions contact Sharon.Glorioso@fwmedia.com. For advertising opportunities contact Gary.Reichert@fwmedia.com.



**MFM Building Products**

525 Orange St.  
Coshocton, OH 43812  
800-882-7663  
740-622-6161 (fax)  
info@mfmbsp.com  
www.mfmbsp.com  
MFM Building Products manufactures a complete line of exterior, self-adhering waterproofing members. Product line includes low-slope roofing membranes, roofing underlayments, window flashing tapes, above- and below-grade waterproofing members and specialty construction tapes. Request your FREE sample by visiting the website.



**Michigan Ladder Company**

PO Box 981307  
Ypsilanti, MI 48198  
734-482-5946  
734-482-8424 (fax)  
sales@michiganladder.com  
www.michiganladder.com



**Midland Door Solutions**

1021 7th Street NE  
West Fargo, ND 58078  
800-921-7008  
701-277-8961 (fax)  
info@midlanddoorsolutions.com  
www.midlanddoorsolutions.com  
Midland Door Solutions (formerly Midland Bi-Fold Doors) is the unparalleled leader in the design, manufacturing and installation of custom bi-fold and hydraulic doors. Since 1995, Midland has been providing solutions to customers' big door needs. We guarantee the best customer service and lowest total cost of ownership within the industry.



**Midwest Enterprises**

PO Box 188, #1 Wagner  
Saint Clair, MO 63077  
800-748-7736  
636-629-3177 (fax)  
sales@e-zgutter.com  
www.e-zgutter.com  
Midwest Enterprises manufactures E-Z Gutter Guards, a wide variety of painted, brushed aluminum, powder coated and copper gutter protection. E-Z Gutter Guards are available nationwide through a wide network of distributors. Engineered for higher performance under heavy rain and wind, E-Z Gutter Guards are the hardest working gutter guards in the business.

**Midwest Manufacturing**

5311 Kane Rd  
Eau Claire, WI 54751  
715-876-3359  
jbaumann@midwestmanufacturing.com  
www.midwestmanufacturing.com



**Midwest Perma-Column**

7407 N Kickapoo Edwards Rd.  
Edwards, IL 61528  
800-798-5562  
309-589-1199 (fax)  
info@midwestpermacolumn.com  
www.midwestpermacolumn.com  
Manufacturer of the Perma-Column (precast concrete column) for the post-frame building industry which allows an economical concrete foundation and eliminates ground contact wood failure. For poured concrete foundations our Sturdi-Wall Brackets (concrete to wood connection) will fit all manufactured laminated columns or solid post dimensions that a builder uses. Many other products: laminated wood columns, associated hardware, foundation pads, concrete deck posts, etc. are available.



**Mill Steel Co.**

5116 36th St.  
Grand Rapids, MI 49512  
800-247-MILL (6455)  
616-977-9300 (fax)  
info@millsteel.com  
www.millsteel.com

**Momentive Performance Materials, Inc.**

260 Hudson River Rd.  
Waterford, NY 12188  
614-986-2495  
614-986-2496 (fax)  
commercial.services@momentive.com  
www.momentive.com



**Morton Buildings**

252 W. Adams St.  
Morton, IL 61550  
800-447-7436  
info@mortonbuildings.com  
www.mortonbuildings.com  
Morton Buildings, headquartered in Morton, Illinois, is the industry leader in post-frame manufacturing and construction. At Morton, the difference is in the details. From our cutting-edge innovations, best-in-class warranty, to our craftsmen in the field, we are dedicated to surpassing expectations. Our lega-

cy of excellence in construction spans more than a century and more than a quarter-million satisfied customers.

**Murus Company Inc., The**

PO Box 220  
Mansfield, PA 16933  
800-626-8787  
570-549-2101 (fax)  
info@murus.com  
www.murus.com



**MWI Components**

1015 32nd Ave. West  
Spencer, IA 51301  
800-360-6467  
712-262-8944 (fax)  
contactsales@mwicomponents.com  
www.mwicomponents.com  
MWI Components offers more color options for your metal building components than anyone else in the industry. With more than 100 colors available in steel, almost 30 different aluminum colors and 50-plus powder coat colors the combinations are endless. This will allow you and your customers to create beautiful and unique buildings using our cupolas, Ridge-Vents®, soffit, trim, Arcadia sliding doors, dutch doors, bale doors and stall systems. Call MWI Components today and make your buildings stand out from the rest!



**National Frame Building Assn.**

8735 W. Higgins Rd., Suite 300  
Chicago, IL 60631  
800-557-6957  
847-375-6495 (fax)  
info@nfba.org  
www.nfba.org  
NFBA works together with you to build your post-frame business by providing education, advocacy and growth opportunities.

**Nationwide Protective Coating Mfrs., Inc.**

7106 24th Court East  
Sarasota, FL 34243  
800-423-7264  
941-753-1773 (fax)  
info@natcoat.net  
www.nationwidecoatings.com





**New Tech Machinery Corp.**

1300 40th St.  
 Denver, CO 80205  
 800-574-1717  
 303-294-9407 (fax)  
 sales@newtechmachinery.com  
 www.newtechmachinery.com  
 New Tech Machinery manufactures the world's finest portable roof panel and gutter machines. Located in Colorado, we have distributors worldwide and our equipment has been shipped to more than 40 different countries. We offer innovation, high quality equipment and unmatched customer service.



**NOFP, Inc.**

725 Enterprise Ave.  
 Wauseon, OH 43567

800-339-4850  
 419-335-2380 (fax)  
 jb@nofp.com  
 www.nofp.com



**Paint Valley Parts / Acu-Form**

10550 Township Rd. 262  
 Millersburg, OH 44654  
 330-674-4003  
 330-674-4035 (fax)  
 acu-form@safecommail.com  
 Acu-Form has been successful in designing and manufacturing machines that consistently provide quality products using D2 tool forming dies, which provide longevity. Most parts are built in-house, giving us superior quality control. Acu-Form machines can be set up to run with electric, hydraulic or mechanical.



**Palram Americas**

9735 Commerce Cir.  
 Kutztown, PA 19530  
 800-999-9459  
 610-285-9928 (fax)  
 sales.usa@palram.com  
 www.palramamericas.com  
 Palram Americas, manufacturer of PVC and polycarbonate panels, has MetalMatch technology, allowing the use of Sunsky® polycarbonate panels for daylighting options with virtually any metal profile available. Palram also offers AG-TUF™ and DURA-CLAD™ durable PVC liner panels for use in agricultural buildings with excellent resistance to chemicals.



**Perma-Column LLC**

400 Carol Ann Ln.  
 Ossian, IN 46777  
 260-622-7190  
 sales@permacolumn.com  
 www.permacolumn.com  
 Since 2002, Perma-Column has become a leading supplier for alternative foundations in post-frame construction. Perma-Columns are precast concrete piers that fasten to any post or wood column, allowing post frame with no concrete trucks, and no treated wood in the ground. If a poured concrete foundation is preferred, the Sturdi-Wall product is the answer. These heavy-duty brackets come in wet- and drill-set variations to fit most common sizes. All products are engineered and manufactured in the USA.



**A. B. MARTIN**  
 ROOFING SUPPLY, LLC  
 Roofing & Siding • Hardware • Lumber

**Steel Soffit**

**Vented or Solid**

- Heavy-duty 29 gauge steel.
- Available in all 25 of our standard colors.
- 12" wide coverage by 11.5" in-stock.
- Custom overhang lengths available from 1.5" to 48'.

**In-stock for Fast Shipment Nationwide**

82 Garden Spot Rd. | Ephrata, PA 17522 | 717-445-6885  
 35 Ridge Rd. | Newville, PA 17241 | 717-776-5951 www.abmartin.net

Circle Reader Service #291

**BUILD FASTER**  
 with Composite Post Footers

Code Compliant

REPLACES CONCRETE

**Increase Profits by Reducing Labor Costs**

**4 Sizes, Up to 9,700 lbs Load Per Post**

**FOOTINGPAD**  
 COMPOSITE FOOTING SYSTEM

www.footingpad.com  
 800-522-2426

Circle Reader Service #524



**Petersen Aluminum Corp.**

1005 Tonne Rd.  
Elk Grove Village, IL 60007  
800-PAC-CLAD  
800-722-7150 (fax)  
sales@petersenmail.com  
PAC-CLAD.com

For more than 50 years, Petersen has provided the highest-quality architectural metal products with reliable lead times. Our products include standing seam and exposed fastener roofing panels, metal wall and soffit panels, composite panels, column covers, perimeter roof edge systems and aluminum and steel coil and flat stock in painted, anodized and mill finish. See our complete catalog and suite of helpful E-tools on our website.

**QUALITY. INTEGRITY. KNOWLEDGE.**

Supplying the nation's commercial roofing industry with exceptional metal products for over two decades.

- ▶ **GUTTERS/GUTTER COIL**
- ▶ **DOWNSPOUTS**
- ▶ **ELBOWS/OFFSETS**
- ▶ **GUTTER ACCESSORIES**
- ▶ **BRAKE METAL**

Fabricated in-house to your specifications with quality domestic metal.



**CONTACT US** to learn how we can help you streamline your projects and maximize your profits.

**231-861-0050 | advarchsm.com**



**Plyco Corporation**

PO Box Q  
Elkhart Lake, WI 53020  
800-558-5895  
800-257-5926 (fax)  
kpope@plyco.com  
www.plyco.com

Since 1951, Plyco has been a leading supplier of products to the post-frame, metal-frame and commercial construction industries. Plyco manufactures a full line of products including metal walk doors, windows, horse stall systems, ventilation products, fasteners and closures. For many builders Plyco provides one-stop shopping for their building component needs.

**POST-FRAME ADVANTAGE**

**Post-Frame Advantage**

8735 W. Higgins Rd., Suite 300  
Chicago, IL 60631  
800-557-6957  
847-375-6495 (fax)  
info@postframeadvantage.com  
www.postframeadvantage.com

For an engineered wood building system that combines value and efficiency, consider post-frame construction. Post-Frame Advantage educates architects, engineers and building owners on the benefits of post-frame construction: design flexibility, cost-effectiveness, sustainability and durability. Visit online for information on using post frame or to locate a post-frame contractor.



**Post-Rack by Scott Systems**

PO Box 214  
Anchorville, MI 48004  
888-204-9990  
kim@scott-systems.com  
www.post-rack.com

Scott Systems manufactures innovative solutions for safety, organization and support. Made in the USA and veteran owned. Post-Rack bracket was voted Best Product of the 2017 NFBA Expo. "Free Up The Floor with Post Frame design".



**Post Protector**

PO Box 187  
Pottsville, PA 17901  
570-624-7030  
570-624-7031 (fax)  
ken@postprotector.com  
www.postprotector.com

EVERYONE knows that wood in 'ground-contact' is NOT the optimum environment for maximum longevity performance. The attractive, easy-to-install, slide-on Post Protector and snap-on, 'compression fit' Skirt-Board Protector retain the speed, simplicity, affordability and strength that IS traditional post frame, while eliminating ALL ground-contact. Brilliant! Some option Post Protector products and say an impressive 60-70% purchase this sensible foundation protection system. While others prudently make the system standard so every customer benefits from this obvious and substantial foundation improvement!

**PostFrame Manager/Roofing Manager**

4840 Bob Billings Pkwy., Suite 1000  
Lawrence, KS 66049-3862  
800-375-2547  
785-222-4712 (fax)  
tom.knight@bizportz.com  
www.postframemanager.com



**PowerLift Hydraulic Doors**

PO Box 311  
Lake Benton, MN 56149  
507-368-9500  
507-368-1358 (fax)  
info@powerliftdoors.com  
www.powerliftdoors.com  
PowerLift Hydraulic Doors has over 26 continuous years of proven performance and superior customer service. Beyond PowerLift's experience, our philosophy revolves around three customer-oriented principles: Quality, Reliability, and Local Service. PowerLift supplies hydraulic doors and opening walls for a diverse customer base including the agriculture, aviation, commercial and residential markets.



**Prassas Metal Products, Inc.**

1411 W. 190th St., Suite 360  
Gardena, CA 90248  
310-217-4533  
310-217-4530 (fax)  
pmpsteel@yahoo.com  
www.pmpsteel.com  
PMP is a 28-year-old steel trading company and coated coil distributor, specializing in pre-painted Galvalume, acrylic Galvalume and galvanized coil products. PMP competitively supplies both import and domestic mill product to all major USA markets and a wide variety of industry applications, such as residential roofing, metal buildings and garage door. PMP maintains coil distribution centers at Savannah, Georgia, and Tampa, Florida, stocking 16 industry-standard colors of 40-year + "Cool" PPGL colors (29 ga, 26

ga), 20 colors of 29 ga regular polyester and a full range of AZ55 acrylic-coated Galvalume coil for the metal building industry.

**Pro-Tec Engineered Buildings**

PO Box 1265  
Sioux Falls, SD 57101-1265  
800-557-4689  
605-357-8597 (fax)  
info@siouxsteel.com  
www.protecbuildings.com



**QSI Express**

167 Hwy. 59  
Richmond, KS 66080  
800-374-6988  
785-835-6120 (fax)  
info@qualitystructures.com

**HIGH TEMP SELF ADHERING**

**ULTRA HT**  
WIND & WATER SEAL™

**MAX TEMP 250°F**  
**NON-SLIP SURFACE**

Ultra HT Wind & Water Seal™ is the premium high temperature underlayment designed to keep you cool in the most extreme conditions. Discover all the advantages that Ultra HT offers on your next project.

- > Tough, durable cross-laminated top film surface
- > Maximum protection against extreme heat, rain or ice dams
- > Non-slip polymer surface for excellent foot traction
- > Self-adhering and self-sealing for a complete waterproof bond
- > ICC-ES ESR-1737, Florida Building Code FL#11842, Miami-Dade County Approved and CCMC 14048-L

Visit [mfmbp.com](http://mfmbp.com) for FREE Samples and Downloads today.

**mfm** BUILDING PRODUCTS CORP. (800) 882-7663

MIAMI-DADE COUNTY APPROVED

www.qsiexpress.com  
 Post Frame and Metal Supply. DEALERS  
 WANTED! Midwest Region.



**RAMCO Supply**  
 4572 N. Old US Hwy. 31  
 Rochester, IN 46975  
 574-223-7802  
 574-223-7846 (fax)

marvin@ramcosupply.com  
 www.ramcosupply.com  
 Ramco Supply manufactures metal siding  
 and roofing for pole barns and house roofs.  
 Ram Panel is a 28 gauge 36 inch wide  
 panel with 3/4-inch high ribs. Ramco Supply  
 also manufactures standing seam roofs in  
 16-inch wide panels. Ramco Supply sells  
 windows, doors, sliding door track and  
 lumber. Ramco Supply offers complete  
 building packages.



# PANEL-TITE® METAL-TO-WOOD SCREWS

*The choice is yours!*

← TRY OUR NEW PANEL-TITE BURR-BUSTER®

- Reduce burrs!
- Increase resistance to back-out!

**Designed for fast installation and superior corrosion resistance.**

- Available in #9, #10, #12, or #14 diameter.
- Carbon steel, stainless steel, and stainless steel or zinc cap heads.
- All fasteners can be painted with our Kalida-Kote™ paint finish to your exact color match.
- Available with TRI-SEAL® coating that provides over 40 times more corrosion resistant than zinc plated screws!

**CALL NOW!**

 **TRIANGLE FASTENER CORPORATION**  
 www.trianglefastener.com | 800.486.1832



**Raytec Manufacturing**  
 544 Gristmill Rd.  
 Ephrata, PA 17522  
 877-800-2500  
 717-445-0511 (fax)  
 sales@raytecllc.com  
 www.raytecllc.com  
 Raytec has been serving the rain gutter industry since 1956. Manufacturers of Hangtite and Hangfast hidden gutter hangers, the company is committed to exceeding your quality and customer service expectations. East Coast, Midwest and Northwest warehouses ensure fast deliveries. Most orders ship in 24 hours.

**Reflective Insulation Manufacturers Association International**  
 PO Box 14174  
 Lenexa, KS 66285  
 785-424-7115  
 800-279-4123  
 785-424-7115 (fax)  
 rima@rima.net  
 www.rimainternational.org



**Reflectix, Inc.**  
 #1 School St.  
 Markleville, IN 46056  
 800-879-3645  
 765-533-2327 (fax)  
 steve.ray@reflectixinc.com  
 www.reflectixinc.com



**Replications Unlimited, LLC**  
 9200 Latty Ave.  
 Hazelwood, MO 63042  
 314-524-2040  
 314-524-4040 (fax)  
 sales@replicationsunlimited.com  
 www.replicationsunlimited.com  
 Replications Unlimited manufactures an innovation series of pre-engineered stone, brick and wood panels designed for the metal building industry. Also visit www.urestonepanels.com.



**Rigidply Rafters, Inc.**  
 701 E. Linden St.  
 Richland, PA 17087  
 717-866-6581  
 717-866-7237 (fax)  
 www.rigidply.com



Rigidply Rafters has improved the quality of post-frame buildings by manufacturing and distributing the original 100 percent glue-laminated post. By specifying Rigidply Posts, you guarantee the labor saving and quality advantages of true glulam posts. Not only are glulam posts lighter, straighter and stronger than solid sawn posts, but they minimize cracking and splitting. When planning your next building project, count on Rigidply Rafters to supply integrity, quality and service with your glulam posts.

**Rockwell Automation, Inc.**

1201 S. Second St.  
Milwaukee, WI 53204-2496  
414-382-2000  
888-382-1583  
414-382-4444 (fax)  
webmaster@rockwellautomation.com  
www.rockwellautomation.com



**Roll Former Corporation**

140 Independence Ln.  
Chalfont, PA 18914  
215-997-2511

215-997-5544 (fax)  
jdumke@rollformercorp.com  
www.rollformercorp.com

Roll Former Corporation offers the most productive and cost effective roll forming equipment for the metal roofing and architectural sheet metal industries. Since 1978 we have been leading the industry with our innovation and service.

**Rollforming Magazine**

**Rollforming Magazine**

5225 Joerns Ave., Suite 2  
Stevens Point, WI 54481  
www.constructionmagnet.com  
From the publishers of *Rural Builder*, *Metal Roofing Magazine* and *Frame Building News*. Launched in Fall 2018, *Rollforming Magazine* is the only publication specifically geared to roll formers in the construction industry. The magazine mails to 54,000 subscribers, four times annually: Winter, Spring, Summer and Fall. For advertising opportunities contact Gary.Reichert@fwmedia.com. For editorial questions contact Sharon.Glorioso@fwmedia.com.

**ROOFCLAMP.com**

**RoofClamp**

671 Willow St.  
Lemoyne, PA 17043  
800-771-9724  
303-773-1875 (fax)  
jason@snoobar.com  
www.roofclamp.com  
Secure satellite dishes or roof walks, conduit or HVAC lines. Attach solar panels, signs or awnings. The patented aluminum RoofClamp utilizes stainless steel oval tipped screws that do not pierce or penetrate the panel; therefore, it will not void the manufacturer's warranty. Two models fit virtually all panels.

**Rural Builder**

**Rural Builder**

5225 Joerns Dr., Suite 2  
Stevens Point, WI 54481  
715-350-7080 (Gary)  
715-445-4087 (fax)  
www.constructionmagnet.com  
*Rural Builder* provides the news, features, products and how-to's geared towards

## Raise Roof Performance With ThermaLift™ Insulation System

**VP**  
BUILDING SOLUTIONS  
...one relationship at a time

Varco Pruden's patented insulation system lifts SSR roof panels up to 7" above secondary structurals allowing two layers of blanket insulation for a U-factor performance as low as 0.029.

- Cost effective & easy to install
- Meets more stringent energy codes
- Hot-box tested & approved assemblies
- Ideal for new installation

For more about VP's ThermaLift™ Insulation System, visit [www.VP.com/ad/RBGK](http://www.VP.com/ad/RBGK)

builders and suppliers of primarily low-rise agricultural, small retail, municipal and residential structures. Published eight times annually, *Rural Builder* serves a horizontal market targeting all types of low-rise construction in cities of 250,000 or less population. For editorial questions contact Sharon.Thatcher@fwmedia.com. For advertising opportunities contact Gary.Reichert@fwmedia.com.



**RUSTGO Mobile Work Platforms**

405 Valley Lake Drive  
Birmingham, AL 35206  
800-448-4077  
205-838-8441 (fax)  
williamking@rustgousa.com  
www.rustgousa.com

We are the National Representative for RUSTGO All-Terrain Mobile Work Platforms. Our representation of the Rustgo Product line has been for more than 28 years. We are Rustgo Product Specialists in Rustgo Unit sales as well as Rustgo Parts Sales.



**S-5!**  
8750 Walker Rd.  
Colorado Springs, CO 80908  
719-495-0518  
888-825-3432  
719-465-0045 (fax)  
info@s-5.com  
www.s-5.com  
S-5! has the most complete line and only independent tested snow retention systems in the market place. S-5 ColorGard sets the industry standard for snow retention systems. It offers unrivaled

strength and is the only system to provide an exact color match for the life of the roof. Worldwide, ColorGard is trusted by engineers for its critical holding strength, by architects for its sleek design aesthetics and by roofers for its patented zero-penetration technology. S-5 X-Gard is the strongest one- or two-pipe system available, while SnoFence and SnoRail are architect favorites. VersaGuard is a versatility pipe system for exposed fastener roofs. S-5! ancillary attachment solutions, including VersaBracket and ComBracket product lines, fasten easily and securely to almost any metal roof profile, including exposed-fastened and corrugated. S-5!'s innovative technologies also include the money-saving S-5-PV Kit that provides a DirectAttach solution fitting most metal roofs and solar models.



**Safe-Way Garage Doors, LLC**

3814 E. US 30  
Warsaw, IN 46580  
574-267-4861  
574-267-2871 (fax)  
bthompson@safewaydoor.com  
www.safewaydoor.com  
Safe-Way Door is a leading manufacturer of quality residential, commercial and industrial overhead garage doors in steel, wood and aluminum. Headquartered in Warsaw, Indiana, Safe-Way Door also operates facilities in Tennessee and Missouri with distribution throughout North America and Canada. Doors are available in multiple configurations including polyurethane and polystyrene insulated, un-insulated and up to 11 colors in steel, and multiple powder coat colors in aluminum. Commercial door sizes are available in all of

**SCHWEISS "ONE-PIECE" HYDRAULIC DOORS**

**BETTER, STRONGER HINGE DESIGN**

The Hinge Makes The Door

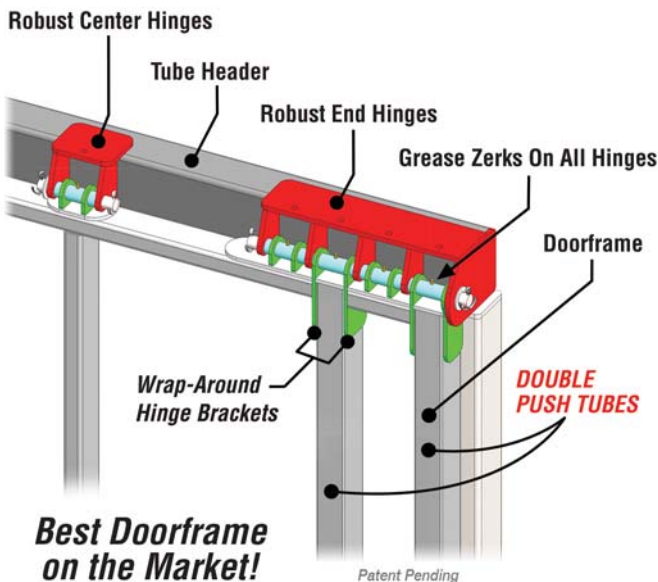

**SCHWEISS** is the only manufacturer to offer hinges that can be greased from underneath the door without removing the top weather seal.

**SCHWEISSDOORS.COM**

**507-426-8273**

Circle Reader Service #414

the panel designs. Safe-Way also sells residential and commercial openings and other door-related accessories.



**Schweiss Doors**

PO Box 220  
Fairfax, MN 55332  
507-426-8273  
507-426-7408 (fax)  
schweiss@schweissdoors.com  
www.schweissdoors.com  
Schweiss One-Piece hydraulic doors set the standard for hydraulic doors on the market. Fast moving hydraulic doors have the Powerful Red Power pump, bigger cylinders and are easy to install. Schweiss bifold doors with fast moving lift-straps are another high-quality, reliable Schweiss door. Schweiss manufactures the best doors on the market and has since 1980.

**SFS**

1045 Spring St.  
Wyomissing, PA 19610  
610-376-5751  
610-376-8551 (fax)  
us.construction@sfsintec.biz  
www.sfsintecusa.com  
SFS is the premier manufacturer and supplier of fasteners for post frame and metal building industries. Our wood screws and self-drill fasteners in a variety of materials, thread styles and point geometries meet the requirements and demands of today's buildings. The ConnexTite™ structural wood screw is ideal for single and multi-ply truss, column header and joist applications. Accessories include VistaVent™ ridge ventilation, VistaFoam™ closures, tapes and sealants, and pipe flashing, making SFS a one-source supplier for metal panel attachment solutions.



**Sherwin-Williams Coil Coatings**

701 S Shiloh Rd.  
Garland, TX 75042  
888-306-2645  
coilhelp@sherwin.com  
www.coil.sherwin.com  
Sherwin-Williams Coil Coatings (formerly Valspar) has been a leader in the art and science of coatings that excel in both beauty and function. Our expansive range of superior quality coatings comes to life through a full palette of colors and textures to meet the most demanding environmental conditions and designs.

**Siemens Process Industries & Drives**

100 Technology Drive  
Alpharetta, GA 30005-3900  
770-740-3000  
800-241-4453  
678-297-8316 (fax)  
helpline.sii@siemens.com  
www.usa.siemens.com/industry



**Silvercraft**

11520 CR18  
Middlebury, IN 46540  
574-825-8757  
574-825-0009 (fax)  
silvercraftsales@safecommail.com  
Silvercraft is the home of pre-assembled aluminum Dutch and sliding doors. These premium doors are available for any equine facility or hobby building. Silvercraft also manufactures bifold doors, walk doors, and other products for the poultry and agricultural building industries.

**Snap-Z**

330 Swamp Rd.  
Morgantown, PA 19543  
406-781-0615  
info@standingseamroofvent.com  
www.standingseamroofvent.com

**BUILT FOR POST FRAME**

**HORSE STALLS**



14 GAUGE HORSE STALL DOORS ARE AVAILABLE STANDARD WITH A 1" O.D. GALVANEAL SUBSTRATE FOR MAXIMUM PROTECTION. ALL WELDS ARE CONCEALED TO PREVENT RUST. STANDARD DOORS WITH GRILLS, DROP FRONTS, YOKE FRONTS, SOLID FRONTS AND MESH ARE ALL AVAILBLE. ALL DOORS COME STANDARD WITH COMBINATION TOE KICK / BOTTOM GUIDE TO ALLOW FOR HIDDEN STAY ROLLER.

**MWI COMPONENTS • 1015 32ND AVE WEST • SPENCER, IOWA 51301  
PH: 800-360-6467 • FAX: 800-361-3452 • WWW.MWICOMPONENTS.COM**



**Sno Gem, Inc.**

4800 Metalmaster Way  
McHenry, IL 60050  
888-SNO-GEMS  
888-SNO-GEMS  
815-455-4367 (fax)  
info@snogem.com  
www.snogem.com

Sno Gem's Sno Blockade™ Cube is an innovative seam-mounted clamp specifically designed for the Sno Blockade snow retention system. The Blockade Cube utilizes patent-pending WaveLock Technology that provides unparalleled strength via three points of attachment. Sno Cube's Silver Bullet set screws include a rounded "bullet" tip to maximize strength without compromising the paint finish or the material. The Sno Blockade Cubes are available in six different styles to fit virtually any standing seam metal roofing profile.



**SNOBAR**

671 Willow Street  
Lemoyne, PA 17043  
303-773-9724  
(in Colorado)  
800-711-9724  
303-773-1875 (fax)  
jason@snobar.com  
www.snobar.com

The SNOBAR snow retention system consists of a stainless steel clamp and a continuous 1-inch stainless steel or galvanized bar. The clamp, which clamps directly to the standing seam, eliminates the need for roof penetration or adhesives. The Snobar system is offered either in mill-finished stainless or can be factory painted to match the metal roof panel. For a quicker painted-to-match system, we offer our ColorBar System.



**SnoBlox-SnoJax**

671 Willow St.  
Lemoyne, PA 17043  
800-766-5291  
717-697-2452 (fax)  
sales@snoblox.com  
www.snoblox.com

Snow retention systems for all roof types including bar and pad style. They are American made, lab tested and field proven. Free custom layouts available.

**Source Book, The**

5225 Joerns Dr., Suite 2  
Stevens Point, WI 54481  
715-350-7080 (Gary)  
715-445-4087 (fax)  
www.constructionmagnet.com  
Cutting edge ideas and inspiration for rural builders. For editorial questions contact Sharon.Thatcher@fwmedia.com. For advertising opportunities contact Gary.Reichert@fwmedia.com.



**Spin Screed**

5032 College Avenue, Suite B6  
Quincy, IL 2305  
888-329-6039  
info@spinscreed.com  
www.spinscreed.com

The Spin Screed was designed and built by a contractor with over 30 years of experience in concrete work. The Spin Screed has been field tested for more than 12 years and is built with the highest quality components. The Spin Screed will begin to make money for your construction business as soon as you place it in service on your construction site. You won't be disappointed with the Spin Screed because it will improve your bottom line and your employees will be happier because it makes their jobs easier.

**SpoutOff Rain Gutter Co., The**

280 Kerrwood Dr.  
Wayne, PA 19087  
610-420-0378  
610-688-7394 (fax)  
kevin@thespoutoff.com  
www.thespoutoff.com

**Spray Polyurethane Foam Alliance (SPFA)**

3927 Old Lee Hwy., #101B  
Fairfax, VA 22030  
800-523-6154  
703-222-5816 (fax)  
www.sprayfoam.org



**ST Fastening Systems**

6357 Reynolds Rd.  
Tyler, TX 75708

800-352-4864  
800-352-3940 (fax)  
dquehl@stfastening.com  
www.stfasteningsystems.com  
ST Fastening Systems manufactures steel-frame and post-frame fasteners for agricultural, industrial, commercial and residential metal roof and sidewall applications. Product strengths are drill point quality and corrosion resistance, as shown by the WOODBINDER MB drill point and ZXL zinc-aluminum alloy molded head. Both are enhanced by a powder coating paint system. Solid and vented closure strip systems, pipe flashings and other accessories round out the product line.



**Standing Seam Roof Anchor**

7436 Evesborough Ln.  
Trinity, FL 34655  
863-703-4522  
sales@fallpd.com  
www.standingseamroofanchor.com  
The Standing Seam Roof Anchor is a universal-fit fall protection anchor for standing seam roofs. Eliminates the need to buy multiple devices for different seams! It's the only 4.5 lbs, non-penetrating attachment system, no assembly required! OSHA/ANSI compliant to 5,000 lbs. Non-corrosive components, safe for short- or long-term attachment. Only takes two minutes to install and just seconds to remove.

**Star Building Systems**

8600 South I-35 Service Rd.  
Oklahoma City, OK 73149  
800-879-7827  
405-604-2052 (fax)  
star.marketing@starbuildings.net  
www.starbuildings.com



**Starwood Rafters, Inc.**

W24141 Starwood Ln.  
Independence, WI 54747  
888-525-5878  
715-985-5222 (fax)  
lamply@trivest.net  
www.starwoodrafters.com  
Starwood Rafters' laminated wood products include Lam-Ply Truss, the company's most popular product. It combines plywood

with glulams and dimensional lumber for stronger trusses that can be spaced farther apart. It can be used in many applications.



#### Steel Dynamics, Inc.

4500 Co. Rd. 59  
Butler, IN 46721  
800-799-8942  
260-868-8202 (fax)  
brian.smallwood@steeldynamics.com  
www.stld.com

Steel Dynamics is a leader in the production of high-quality, low-cost, pre-painted steel for the metal construction industry. Its wide width, light-gauge, pre-painted flat-rolled steel is perfectly suited for roof, wall and fascia systems used in the construction of metal structures. Also, SDI's state-of-the-art pre-paint lines run parallel to its galvanized and Galvalume lines, reducing transportation costs and shortening the supply cycle...and that saves time, reduces inventory and increases working capital.



#### TITANIUM TOOLS

##### Stiletto Tools

13135 W. Lisbon Rd.  
Brookfield, WI 53005  
800-987-1849  
www.stiletto.com

Stiletto's Titanium Ti-Bone hammer has become the tool of choice for professional post-beam and pole-barn framers in the U.S. and Canada because the 20-, 30- and 60-penny spikes these builders use are hammer and elbow killers. Titanium offers ten times more dampening of recoil shock than steel hammers and has an indefinite service life with its replaceable steel faces.



#### Stockade Buildings

1543 State Hwy. 91  
Oran, MO 63771  
800-548-6765  
573-262-3163 (fax)  
systems@stockadebuildingsinc.com  
www.stockadebuildingsinc.com

Stockade Buildings celebrating 40 years of providing quality pre-engineered building packages and award-winning services to our Authorized Builders! For the Agricultural, Equestrian, Commercial, Industrial

and the Housing market. Stockade has the pre-engineered system with the design flexibility for Success!

#### Strong Way Systems

1551 Industrial Dr.  
Minonk, IL 61760  
877-238-3735  
sales@strongwaysystems.com  
www.strongwaysystems.com



#### Sukup Manufacturing, Co.

1555 255th St., Box 677  
Sheffield, IA 50475-0677  
641-892-4222  
641-892-4629 (fax)  
info@sukup.com  
www.sukup.com

Sukup Manufacturing Co.'s pre-engineered steel buildings feature clear-span construction and standing seam or screw-down roofs. The clear-span design allows for flexibility in customizing interior space to meet customer needs. Purlins and girts are galvanized for long life and pre-punched to ensure proper fit and faster installation. A variety of sidewall and trim colors and options are available.



#### Swenson Shear

4257 E. Keyes Rd.  
Ceres, CA 95307  
877-588-8748  
209-667-8427 (fax)  
sales@swensonshear.com  
www.swensonshear.com

The Snap Table is the all-in-one panel preparation system for standing seam metal roofing, with the highest quality in notching, slitting and hemming. The Snap Table PRO provides up to a 60 inch slit and hem on panels 12 to 24 inches wide. We also have shears for exposed fastener panels.



#### Tape Products Company

11630 Deerfield Rd.  
Cincinnati, OH 45242  
513-489-8840  
513-489-4616 (fax)

**Since 1954.**  
**Trusted.**  
**Tested.**  
**True.**



**CHIEF<sup>®</sup>**  
**BUILDINGS**

www.chiefbuildings.com

Circle Reader Service #403

customerservice@tapeproducts.com  
www.tapeproducts.com  
Servicing customers since 1967 with pressure sensitive tapes (including duct, stucco, sheathing and seaming tapes), reflective insulation and barrier films for post frame, metal building and construction. Also available are stretch wrap and equipment for heavy duty applications, including horizontal wrappers for long, heavy loads. Distribution centers are located in Cincinnati, Dallas, Orlando and Chicago.

**Topps Products, Inc.**  
PO Box 515  
Stilwell, KS 66085-0515  
913-685-2500  
913-851-9700 (fax)  
support@toppsproducts.com  
www.toppsproducts.com



**Trac-Rite Door**  
314 Wilburn Rd.  
Sun Prairie, WI 53590  
800-448-8979  
608-825-6745 (fax)  
tr@tracrite.com  
www.tracrite.com  
Trac-Rite Door manufactures quality steel roll-up doors for a multitude of uses including self storage, residential, agricultural and commercial. Trac-Rite is dedicated to providing customized, worry-free, low-maintenance products delivered with uncompromising service.



**Trachte Building Systems**  
314 Wilburn Rd.  
Sun Prairie, WI 53590  
800-356-5824  
608-837-0251 (fax)  
tbs@trachte.com  
www.trachte.com  
Trachte Building Systems designs, manufactures, and erects a full line of durable, pre-engineered and customized steel self-storage systems, including single and multi-story, portable storage, interior partition and corridor, and boat/RV. Trachte is committed to helping owners make informed decisions with our knowledgeable sales team who offers advice every step of the way. This commitment, along with over 115 years of manufacturing experience, has given the company a leading edge in the self-storage industry.



**Triangle Fastener Corporation**

1925 Preble Ave.  
Pittsburgh, PA 15233  
412-321-5000  
412-321-7838 (fax)  
sales@trianglefastener.com  
Triangle Fastener Corporation (TFC) is a leading supplier of standard and specialty fasteners, tools, sealants and accessories for the commercial construction industry. A complete line of fasteners for metal-to-metal, metal-to-wood, drywall and concrete anchoring is available from each of its 23 locations. TFC has eight in-house painting facilities that custom color-match fasteners to exact requirements with delivery in three days or less. TFC offers job-site and technical assistance, inventory management programs and product development. Our NEW PANEL-TITE® with the patent pending BURR-BUSTER® point is engineered to reduce burrs and provide more resistance to back-out! TFC market-specific catalogs can be found on the company's website and are complete with products and technical information on a wide variety of fastening systems solutions. Visit our website to learn more.



**Tru-Seam Metal Solutions**

715 E. Kempes Rd.  
Loveland, OH 45140  
513-697-0210  
513-697-0214 (fax)  
tim.macveigh@tru-seam.com  
www.tru-seam.com  
Tru-Seam Metal Solutions is a premium manufacturer of gutter and downspouts that match your metal roofing and siding exactly. Tru-Seam offers gutter solutions in K-Style and Half Round (5", 6", 7" K-S and 6" H.R.) with rectangular downspouts and elbows (2"x3" and 3"x4") in aluminum and steel (Perfect Match).



**Universal Composite Panel System**

4800 Metalmaster Way  
Mettenny, IL 60050  
855-696-8277  
info@ucps.us  
www.ucps.us  
Designed by industry professionals with more than 50 years of commercial sheet metal and roofing experience, the Universal Composite Panel System (UCPS) 1000 Series raises the bar in ACM panel attachment. The UCPS 1000 Series incorporates

several unique design features not yet seen in the industry including a hybrid design, tubular construction, and a concealed drainage system.

**Van Mark Products**

24145 Industrial Park Dr.  
Farmington Hills, MI 48335  
800-826-6275  
888-826-6275 (fax)  
tradeshows@van-mark.com  
www.van-mark.com



**Varco Pruden Buildings**

3200 Players Club Cir.  
Memphis, TN 38125  
901-748-8000  
901-748-9323 (fax)  
sales@vp.com  
www.vp.com



**Ventco**

115 Lismore Ave.  
Glenside, PA 19038  
800-300-9515  
215-887-7975 (fax)  
mrotter@ventcoinc.com  
www.profilevent.com  
The Revolutionary Ventilation System for Commercial and Residential Metal Roofs. Built on proven technology since 1998, our specially designed equipment precisely cuts the panel profile into the surface. Working at optimum performance within varied roof pitches from 2:12 to 20:12, ProfileVent is custom cut to fit the individual panel profile. ProfileVent's compatibility with a steep roof pitch makes it uniquely suitable for these applications, without sacrificing ventilation performance. Maintain the ridge line appearance without the need to raise the ridge cap to accommodate the vent.

**VersaTube Building Systems**

50 Eastley St.  
Collierville, TN 38017  
800-900-7222  
901-854-6908 (fax)  
sales@versatube.com  
www.VersaTube.com

**Viking Equipment Finance**

7001 Parkwood Blvd., Suite 3123  
Plano, TX 75024  
612-642-1888  
info@vikingequipmentfinance.com  
www.vikingequipmentfinance.com/construction



### Walters Buildings

PO Box 388  
Allenton, WI 53002  
800-558-7800  
sales@waltersbuildings.com  
www.waltersbuildings.com



### Wayne Dalton, A Division of Overhead Door Corporation

2501 S. State Hwy. 121 Bus., Ste. 200  
Lewisville, TX 75067  
864-386-0527  
janeskievich@wayne-Dalton.com  
www.wayne-dalton.com

As a leading brand in the garage door industry since 1954, Wayne Dalton is committed to offering a wide variety of distinctive designs to complement any elevation. With more than 16 residential door collections and a multitude of color, glass and decorative hardware options, Wayne Dalton is able to suit the personal taste and architectural style of virtually every customer.

### Weaver Metal Products

7051 State Rt. 83  
Holmesville, OH 44633  
330-674-7051  
weavermetalproducts@gmail.com  
www.weavermetals.com



### Web Steel Buildings Northwest, LLC

37396 Ruben Ln.  
Sandy, OR 97055  
503-668-7211  
503-668-9026 (fax)  
info@wsbnw.com  
www.wsbnw.com

Strategically positioned to serve all western states, including Alaska and Hawaii, Web Steel Buildings Northwest is a regional pre-engineered metal building manufacturer committed to delivering a quality product to each and every customer. WSBNW offers packages from truss-only to complete building kits.



### Western Products of Indiana

387 W. State Rte. 38  
New Castle, IN 47362  
800-553-5142  
765-529-2880 (fax)  
barb@westernproductsinc.com  
www.westernproductsinc.com  
With Western's extensive line of sliding door track, accessories, sliding door frames, equestrian products, walk doors, windows, polycarbonate skylights, foil insulation and much more, you're sure to find your product needs. Established in 1929, our reputation for quality, service, pricing and industry knowledge will help you build the future.



### Wick Buildings

405 Walter Rd.  
Mazomanie, WI 53560  
608-795-2294  
608-795-2534 (fax)  
buildings@wickbuildings.com  
www.wickbuildings.com

Wick Buildings is a leader in the post-frame industry. Founded in 1954, with more than 74,000 buildings completed, Wick builds everything from industrial and light manufacturing facilities to bank and aviation buildings, as well as gas stations, churches, equine and livestock facilities.



### WindBar

671 Willow St.  
Lemoyne, PA 17043  
800-711-9724  
303-773-1875 (fax)  
jason@snobar.com  
www.windbar.com

WindBar is a patented system designed to keep metal roof panels from uplifting, with no roof penetrations. Helps standing-seam roofs meet IBC codes and helps with noise issues on metal roofs.

### Wrisco Industries, Inc.

355 Hiatt Dr., Suite B  
Palm Beach Gardens, FL 33418  
800-627-2646  
561-627-3574 (fax)  
sales.staff@wrisco.com  
www.wrisco.com

STATEMENT OF OWNERSHIP, MANAGEMENT AND CIRCULATION (required by Act of August 12, 1970: Section 3685, Title 39, United States Code). 1. RURAL BUILDER. 2. (ISSN: 0888-3025) 3. Filing date: 10/1/18. 4. Issue frequency: 8 issues annually. 5. Number of issues published annually: 8. 6. The annual subscription price is 29.98. 7. Complete mailing address of known office of publication: F+W Media, Inc., 5225 Joerns Dr, Suite #2, Stevens Point, WI 54481. 8. Complete mailing address of headquarters or general business office of publisher: F+W Media, Inc., 10151 Carver Rd., Suite #300, Blue Ash, OH 45242. 9. Full names and complete mailing addresses of publisher, editor, and managing editor: Publisher: Ray Chelstowski, 1140 Broadway, 14th floor, New York, NY 10001. Editor: Sharon Thatcher, 5225 Joerns Dr, Suite #2, Stevens Point, WI 54481. Managing Editor: N/A. 10. Owner: F+W Media, Inc.; Gregory J. Osberg, CEO, 1140 Broadway, 14th floor, New York, NY 10001. 11. Known bondholders, mortgages, and other security holders owning or holding 1 percent or more of total amount of bonds, mortgages or other securities: None. 12. Tax status: Has Not Changed During Preceding 12 Months. 13. Publisher title: RURAL BUILDER. 14. Issue date for circulation data below: SEPTEMBER 2018. 15. The extent and nature of circulation: A. Total number of copies printed (Net press run). Average number of copies each issue during preceding 12 months: 29,287. Actual number of copies of single issue published nearest to filing date: 29,658. B. Paid/requested circulation. 1. Mailed outside-county paid subscriptions/requested. Average number of copies each issue during the preceding 12 months: 14,732. Actual number of copies of single issue published nearest to filing date: 15,029. 2. Mailed in-county paid subscriptions/requested. Average number of copies each issue during the preceding 12 months: 0. Actual number of copies of single issue published nearest to filing date: 14,400. F. Total distribution (sum of 15c and 15e). Average number of copies each issue during preceding 12 months: 29,195. Actual number of copies of single issue published nearest to filing date: 29,582. G. Copies not Distributed. Average number of copies each issue during preceding 12 months: 90. Actual number of copies of single issue published nearest to filing date: 76. H. Total (sum of 15f and 15g). Average number of copies each issue during preceding 12 months: 29,287. Actual number of copies of single issue published nearest to filing date: 29,658. I. Percent paid. Average percent of copies paid/requested for the preceding 12 months: 51.0%. Actual percent of copies paid/requested for the preceding 12 months: 51.3%. 16. Electronic Copy Circulation: A. Paid Electronic Copies. Average number of copies each issue during preceding 12 months: 0. Actual number of copies of single issue published nearest to filing date: 0. B. Total Paid Print Copies (Line 15c) + Paid Electronic Copies (Line 16a). Average number of copies each issue during preceding 12 months: 0. Actual number of copies of single issue published nearest to filing date: 0. D. Percent Paid (Both Print & Electronic Copies) (16b divided by 16c x 100). Average number of copies each issue during preceding 12 months: 0.0%. Actual number of copies of single issue published nearest to filing date: 0.0%. I certify that 50% of all distributed copies (electronic and print) are paid above nominal price: Yes. 17. Publication of statement of ownership for a Requester publication will be printed in the October 2018 issue of the publication. 18. Signature and title of editor, publisher, business manager, or owner: Ray Chelstowski, Publisher. I certify that all information furnished on this form is true and complete. I understand that anyone who furnishes false or misleading information on this form or who omits material or information requested on the form may be subject to criminal sanction and civil actions.

# Rural Builder 2019 BUYERS' GUIDE

# PRODUCT PROFILES

SUPPLIES AND SOLUTIONS FOR THE RURAL BUILDER



The following pages of this year's *Rural Builder Buyers' Guide* features products that rural builders need for making good buildings great. Each listing includes product information and a snapshot of the product, plus a website address, phone number or email address where you can find additional information.

Categories are listed alphabetically in the table of contents below.

Whether you're looking for a better way to hold things together, light up an interior with natural light, add aesthetics with a custom-painted door and hardware, or keep moisture out and heat in, you'll find a solution here.

## TABLE OF CONTENTS

- 39 Adhesives, Sealants and Caulks
- 40 Building Packages
- 42 Coils and Coatings
- 44 Doors and Door Hardware
- 46 Farm and Ranch Building Supplies
- 48 Fasteners (nails, screws, clips, clamps and connectors)
- 52 Foundation and Truss Products (engineered trusses, columns and column protection)
- 54 Insulation/Moisture & Vapor Barriers
- 56 Roof & Wall Panels
- 60 Roofing Components (gutters and snow guards)
- 62 Tools and Equipment
- 66 Ventilation
- 68 Windows, Skylights and Daylighting

## EMAIL YOUR INFORMATION TO OUR READERS

- **REACH:** Rural Builder, Frame Building News, Metal Roofing, Rollforming Magazine Readers
- **TIMING:** Send when you want to coordinate with product releases, special events or trade shows
- **RESPONSE:** Prospects can click on the ad and respond to you immediately
- **ACCOUNTABILITY:** You get a report showing how many readers received, opened and clicked on your DEBs

### CONTACT:

**Gary Reichert**  
gary.reichert@fwmedia.com – 715-350-7080



MENTION THIS AD & YOUR SECOND DEB IS HALF PRICE

# Adhesives, Sealants & Caulks

SUPPLIES AND SOLUTIONS

**Rural  
Builder**

## Marco Industries



Marco's Weather-Tite Metal Roof Sealant stands up to the elements better than other sealant technologies. This eco-friendly polymer sealant offers a waterproof seal against water, wind, dust, dirt and other infiltrations. It adheres to almost any common building materials and comes in 30+ standard colors. Marco's Weather-Tite Metal Roof Sealant is tack-free in one hour, is paintable (excluding translucent), and is ideal for use on a wide variety of products.

[www.marcoindustries.com](http://www.marcoindustries.com)

## Triangle Fastener Corporation



APS500 Advanced Polymer Sealant is engineered to produce superior adhesion to metal, coated metals, wood, masonry, PVC and most common construction materials. It is a class 50 sealant that provides exceptional movement capabilities compared to other class 25 sealants. It is UV resistant, paintable and provides long-life performance. It is formulated to install in temperatures as low as -32 F and can be made in more than 100 colors.

[www.trianglefastener.com](http://www.trianglefastener.com)

## Novagard



Novagard offers a full range of silicone and hybrid adhesives and sealants to the construction industry. The flagship NovaFlex Silicone products are incredibly durable and UV resistant, and can be color matched to more than 70 industry-standard metal roof colors and more than 170 multi-purpose colors. The new NovaBond Hybrid construction sealant is durable, paintable, and color matched to more than 55 industry-standard door and window colors.

[www.novagard.com](http://www.novagard.com)

## Raytec Manufacturing

**SERVING THE GUTTER  
INDUSTRY SINCE 1956**

Call for a  
**COMPLETE  
PRODUCT LIST**  
for all your  
gutter needs.

**Most Products  
Available in Copper  
and Aluminum**

**East Coast and  
Midwest warehouses  
ensure fast delivery.**

**FREE SAMPLES!**

## EVERYTHING TO HANG GUTTERS!

Outlets



Available in  
Galvanized!

Hangtite™

Channel formed for strength.

End Caps  
5" and 6"



Hangfast®

Engineered  
cantilever action for  
superior performance.

Screws in popular sizes &  
custom colors

200 Hour Gold  
Color Zinc  
Plating

Resist®

410 Stainless  
Steel



Now Available  
#12 - 1½"  
Heavy Duty  
Screws



**REAL® Gutter Cover**



Raytec Manufacturing

Toll-free (877) 800-2500 • Fax (717) 445-0511

Email [sales@raytecllc.com](mailto:sales@raytecllc.com) • [www.raytecllc.com](http://www.raytecllc.com)

Circle Reader Service #595

[WWW.RURALBUILDER.COM](http://WWW.RURALBUILDER.COM)

39

# Building Packages

SUPPLIES AND SOLUTIONS

## Sukup Steel Buildings



Sukup Manufacturing Co.'s pre-engineered steel buildings feature clear span construction and standing seam or screw-down roofs. The clear span design allows for flexibility in customizing interior space to meet customer needs. Purlins and girts are galvanized for long life and pre-punched to ensure proper fit and faster installation. A variety of sidewall and trim colors and options are available.

[www.sukup.com](http://www.sukup.com)

## CHIEF Buildings



CHIEF Buildings is one of the largest family-owned metal building manufacturers in the United States, operating since 1954. It prides itself on producing quality products and providing unparalleled personal attention to meeting the needs of its customers. For farm or commercial use, CHIEF Buildings promises to deliver: "Trusted. Tested. True."

[www.chiefbuildings.com](http://www.chiefbuildings.com)

## Morton Buildings



Morton Buildings' legacy in rural America spans more than a century. The company annually constructs thousands of custom farm, equestrian, suburban, residential and commercial buildings across the country. Morton has continued to evolve and is committed to advancing the post-frame industry. Its latest innovation is the Morton Foundation System. This system utilizes concrete lower columns and completely removes wood from the ground, improving on the strength and durability of the structure.

[www.mortonbuildings.com](http://www.mortonbuildings.com)

## Trachte Building Systems



Trachte Building Systems designs, manufactures, and erects a full line of durable, pre-engineered and customized steel self-storage systems, including single and multi-story, portable storage, interior partition and corridor, and boat/RV. Trachte is committed to helping owners make informed decisions with a knowledgeable sales team that offers advice every step of the way. This commitment, along with more than 115 years of manufacturing experience, has given the company a leading edge in the self-storage industry.

[www.trachte.com](http://www.trachte.com)

## Lester Building Systems



Lester Building Systems is a leading post-frame company with more than 170,000 buildings constructed since 1947. In support of its engineered building systems, Lester offers a lifetime structural warranty unmatched by others. Lester Buildings' dealers are empowered with Improv, an exclusive software that promptly designs, engineers, prices and draws buildings. Learn more online.

[www.lesterbuildings.com](http://www.lesterbuildings.com)

## Central States Manufacturing



Central Storage Works, a division of Central States Manufacturing, brings you a new level of quality, service and convenience that beats the competition. Quick quote-to-complete self-storage packages come with everything you'll need to erect mini storage, boat, RV or climate-controlled storage. Central Storage handles everything including the design, manufacturing and delivery of these complete self-storage building packages. Quality products are delivered on time at a great value.

[www.centralstatesmfg.com](http://www.centralstatesmfg.com)

## Varco Pruden Buildings



Varco Pruden Buildings, a division of BlueScope Buildings North America Inc., is an industry-leading provider of innovative steel building solutions. Through advanced engineering and a network of 1,000 authorized builders throughout North America, Varco Pruden offers framing, roof and wall systems for low-rise commercial and industrial projects. VP combines high-quality materials with virtually any exterior finish to create buildings that are energy efficient, aesthetically appealing and provide years of low-maintenance performance.

[www.vp.com](http://www.vp.com)

## Graber Post Buildings



Graber Post Buildings continues to be a phone call away for all post-frame building materials and do-it-yourself packages. GPB manufactures metal panels for any residential, commercial, industrial, agricultural or roofing application. It also produces custom trusses, metal trims, laminated poles and also features a steel coil division.

[www.graberpost.com](http://www.graberpost.com)

## Wick Buildings



Wick Buildings is a quality service leader in the post-frame industry. Founded in 1954, with more than 74,000 buildings completed, Wick designs and builds commercial storage, light manufacturing, retail, office, church, aviation, agricultural, suburban and residential buildings just to name a few. If it can be built with wood framing, Wick can make it happen for you and your customers.

[www.wickbuildings.com](http://www.wickbuildings.com)

## Walters Buildings



Walters is an accredited business with the Better Business Bureau, maintaining an A+ rating. The company manufactures many of the components in their buildings to insure consistency of quality. When other suppliers are used, it is with American-made products. Walters has its own in-house licensed engineering team to make sure your building is designed to meet all codes. It provides drawings, renderings and elevations so you can visualize your building during the design process.

[www.waltersbuildings.com](http://www.waltersbuildings.com)

## PROTECT YOUR LIVESTOCK



Photo Credit: A.B. Martin Roofing Supply

When considering protective measures to reduce the risk of sliding snow from injuring or frightening your livestock, S-5!® meets safety needs offering a variety of snow retention systems for agricultural buildings with metal roofs.

- Cost efficient
- Protect ventilation ventilation pipes
- Load tested for holding strength on 500 different roof profiles, materials, gauges
- Easy-to-use online calculator
- No-cost 25-year manufacturer's warranty\*
- Available at 50 locations nationwide
- 26 years of proven performance

ColorGard® • X-Gard 1.0 and 2.0 • Versagard™

The Right Way!™ | (888) 825-3432 | [www.s-5.com](http://www.s-5.com)

\* Visit [www.S-5.com](http://www.S-5.com) for details about our limited warranties



Circle Reader Service #450

# Coils & Coatings

SUPPLIES AND SOLUTIONS

## Dura Coat Products



Dura Coat Products offers two high-performance coil coatings. Durapon 70 is a PVDF formulation with exceptional durability and fade resistance that is also available with thick film primer for tougher environments. Ceranamel XT40 SMP is a polymer that is harder, yet more flexible than ordinary coatings. Both are Energy Star compliant.

[www.duracoatproducts.com](http://www.duracoatproducts.com)

## AkzoNobel



AkzoNobel manufactures high-performance coatings to meet the needs of the metal construction industry. Its products include TRINAR, a 70 percent PVDF coating, and CERAM-A-STAR 1050, the benchmark of SMP paint systems. Both products are available in Cool Chemistry formulations, which help make projects more energy efficient and sustainable. AkzoNobel coatings are widely specified for their excellent performance and durability, as well as their color and gloss retention.

[www.americas-coilcoatings.akzonobel.com](http://www.americas-coilcoatings.akzonobel.com)

## Beckers Group



For a high-performance coating designed to last 40-plus years, with excellent color and gloss retention, BeckryTech Super-Durable Polyester is an ideal solution. BeckryTech is based on a resin chemistry that is less reactive to UV light than the leading silicone modified polyester (SMP) products and resists the water 'hazing' effect commonly found in coil coated SMP products. The Super-Durable Polyester product line is used around the world for high-end projects and meets AAMA 2604 in all color families.

[www.beckers-group.com](http://www.beckers-group.com)

## EPDM Coatings



Fix leaks once with the only liquid EPDM rubber in the world. With more than a 25 year history of success, this one-coat application waterproofs immediately upon application. Its unique chemistry is what has made it so successful. As the catalyst-based product cures it cross-links to produce a chemical bond to the substrate it is adhering to. Get another 18-20 years out of your existing roof.

855-281-0940 Ext. 1

## Precoat Metals



Precoat Metals is the largest coil coater in the U.S. During its nearly 60 years, it has participated in every market development and solution that involves coil-coated metal. Independent of upstream metal sources, it has extensively coated every metal substrate from mills throughout the world. From 14 locations and 16 coil coating lines it provides colorful, surface-critical and highly durable finishes; enables optimization of logistics from customer-chosen mills to customer facilities; and services metal distributors, processors and end users.

[www.precoat.com](http://www.precoat.com)

## BRIGHTSMITH Coaters



BRIGHTSMITH Coaters is a multi-location coating company. It offers state-of-the-art, ISO Certified coil coating capabilities in Morrisville, Pennsylvania, as well as post-painting services in Trenton, New Jersey. Dedicated to providing customers with quality service and materials, the BRIGHTSMITH staff has more than 400 combined years of coil coating experience. With expertise in coil coating for the building products industry, BRIGHTSMITH specializes in two- and three-color print systems, embossed plastisol, laminating, slitting and multi-coat painting services.

[www.brightsmithcoaters.com](http://www.brightsmithcoaters.com)

## Nationwide Protective Coatings



PermaGard is a bright white, elastomeric waterproofing acrylic, insulating ceramic, Protective Energy Star roof coating. It is designed as an energy-saving, high-reflectivity roof coating that protects and extends the life of most any metal or other sloped roofing surface. It has a high-build formula that possesses waterproofing, insulating and soundproofing properties that beautifies and protects. Most any color is available. PermaGard offers a 15 year warranty and is one of more than 100 quality products manufactured by Nationwide Protective Coating Mfrs. Inc. of Sarasota, Florida.

[www.nationwidecoatings.com](http://www.nationwidecoatings.com)

## Steel Dynamics Inc.



Steel Dynamics Flat Rolled Group has a capacity of seven million tons annually. With plants in Indiana, Pennsylvania and Mississippi, SDI-FRG produces a wide array of steel products including hot rolled, cold rolled, galvanized, Galvalume, Galvanneal, Galfan and painted coils. SDI's three paint lines are the most recently commissioned in North America.

[www.steeldynamics.com](http://www.steeldynamics.com)

## Sherwin-Williams Coil Coatings



Sherwin-Williams Coil Coating, formerly Valspar, offers a full range of high-performance architectural metal coatings in PVDF, SMP and polyester formulas. Fluoron is its flagship coating, containing 70 percent PVDF resins, and offering premium protection against harmful UV rays, chalk, fade and chemical degradation. WeatherXL, the next generation enhanced silicone polyester coating, offers protection against weathering for years to come. WeatherXL Crinkle Finish coating offers a unique textured appearance. Each is extremely durable and have excellent film integrity and adhesion properties.

[www.coil.sherwin.com](http://www.coil.sherwin.com)

## PPG



PPG metal wall and roof panel coatings include Durastar polyester and Durastar Ultra-Cool silicone-modified polyester, formulated with IR-reflective pigments that save energy by deflecting solar heat away from buildings. Duraform coatings are individually optimized for specific applications such as building products, HVAC equipment, doors, appliances and lighting fixtures. Duranar 70-percent fluoropolymer coatings, including Duranar Ultra-Cool and Duranar Vari-Cool coatings, feature heavy-metal-free compositions for improved environmental performance, better SRI performance and wider color choice.

[www.ppg.com](http://www.ppg.com)

## Mill Steel Co.



Now in its 57th year of business, Mill Steel is more dedicated than ever to its history of innovation and people-first culture that has made it one of the largest flat-rolled steel service centers in North America. The company is comprised of 28 production lines across five locations: Grand Rapids, Michigan; Detroit, Michigan; Birmingham, Alabama; Jeffersonville, Indiana; and Anderson, Indiana. This allows for quick turnarounds of pre-painted or bare steel for customized color match. Mill Steel proudly offers AkzoNobel, PPG and Valspar color systems.

[www.millsteel.com](http://www.millsteel.com)

## Prassas Metal Products Inc.



PMP Steel is a 28-year old steel trading and painted coil distributor, specializing in pre-painted Galvalume, acrylic Galvalume, and galvanized coil product. PMP competitively supplies coated coil products to all major USA markets and a variety of industry applications, such as residential roofing and metal buildings. PMP Steel maintains coil distribution centers at Savannah, Georgia, and Tampa, Florida, stocking 20 colors of 29 gauge x regular poly colors, 18 industry-standard 40-year "Cool" colors (29 gauge, 26 gauge), and a full range of acrylic Galvalume coil (29 gauge-22 gauge) for immediate delivery.

[www.pmpsteel.com](http://www.pmpsteel.com)

# Doors & Door Hardware

SUPPLIES AND SOLUTIONS

## A.J. Manufacturing



A.J. Manufacturing builds high quality steel walk doors. Options include pre-painted white, clay, bronze or brown panel and frame, or fully stainless steel doors. A.J. doors are pre-hung in steel, aluminum or stainless steel frames with 4 x 4.5 inch fixed pin, or ball bearing hinges for 4-way universal swing, even with a foamed-in-place door lite or a deadbolt bore. The 1-3/4 inch doors are polyurethane foam injected for an R-12 insulating value.

[www.ajdoor.com](http://www.ajdoor.com)

## Schweiss Doors



For 38 years, Schweiss Doors has been a leading manufacturer of hydraulic one-piece doors, patented Lift Strap / Autolatch Bifold Doors and a new dynamic line of designer doors. Renowned for quality craftsmanship, these custom-made engineered doors are specially designed for many applications, without loss of headroom, including: commercial, industrial, agricultural, residential, aircraft hangars and designer doors.

[www.schweissdoors.com](http://www.schweissdoors.com)

## CannonBall:HNP



Since 1916, CannonBall has offered a complete, best-warranted line of round track products and accessories, including industry-standard keyhole track, for the post-frame and metal building industries. A wide variety of entry doors, like the cost-effective 1700-Series in steel and aluminum jambs (pictured), are manufactured with versatile design and affordable pricing for agricultural, commercial and metal building projects. Builders also rely on CannonBall for Dutch doors, sheeting and wall cladding products, cupolas, horse stalls, windows, builders' hardware and more.

[www.cnbhnp.com](http://www.cnbhnp.com)

## Safe-Way Door



Safe-Way Door is a leading manufacturer of quality residential, commercial and industrial overhead garage doors in steel, wood and aluminum. Headquartered in Warsaw, Indiana, Safe-Way Door also operates facilities in Tennessee and Missouri with distribution throughout North America and Canada. Doors are available in multiple configurations including polyurethane and polystyrene insulated, uninsulated and up to 10 colors in steel and multiple powder-coat colors in aluminum. Commercial door sizes are available in all of the panel designs. Pictured is the Regency Model 70 in the new Driftwood Grey.

[www.safewaydoor.com](http://www.safewaydoor.com)

## Western Products



With Western's extensive line of sliding door track, accessories, sliding door frames, equestrian products, foil insulation and much more, you're sure to find your product needs. Established in 1929, Western's reputation for quality, service, pricing and industry knowledge will help you build the future.

[www.westernproductsinc.com](http://www.westernproductsinc.com)

## C.H.I. Overhead Doors



C.H.I. Overhead Doors manufactures residential, commercial and rolling-steel overhead doors. Through its commitment to quality and value, the company recognizes the importance of delivering a reliable product. C.H.I. offers an impressive selection of models in a wide range of sizes so you can find a garage door to match your exact specifications.

[www.chiohd.com](http://www.chiohd.com)

## MWI Components



MWI Components is an industry-leading manufacturer of Dutch doors, bale doors and sliding doors. Powder-coated parts are offered in more than 28 colors and more than 100 options for 29-gauge inserts. Track packages are available in finish slider installation or you can choose your own components from MWI's track and hardware catalog. Add the final touch using MWI's expansive line of Arcadian doors.

[www.mwicomponents.com](http://www.mwicomponents.com)

## Plyco



If you're looking for a commercial, residential or agricultural door, Plyco has the right door for your construction projects. Contractors rely on Plyco for a comprehensive line of durable walk doors that meet today's building codes. Plyco offers pre-hung service doors individually packaged, pre-drilled for lock set, and insulated with injected polyurethane foam. Plyco walk doors are perfect for post frame, metal frame and commercial buildings.

[www.plyco.com](http://www.plyco.com)

## PowerLift Hydraulic Doors



PowerLift has built hydraulic doors continuously since 1992. It has 37 local support centers that manufacture, deliver and install every single door. PowerLift strives to make your building project and your long-term ownership experience simple and hassle free.

[www.powerliftdoors.com](http://www.powerliftdoors.com)

## Trac-Rite Door



Trac-Rite Door manufactures quality steel roll-up doors for a multitude of uses including self storage, residential, agricultural and commercial. Trac-Rite is dedicated to providing customized, worry-free, low-maintenance products delivered with uncompromising service.

[www.tracrite.com](http://www.tracrite.com)

## Erect-A-Tube Inc.



Erect-A-Tube Inc. designs, engineers and manufactures electric bifold doors, bottom rolling doors, aircraft T-hangars and clear-span hangars for the general aviation and business jet markets. Utilizing the structural qualities of HSS tubing, a bridge-truss design was developed, providing minimal deflection, smooth operation of the door system and flexibility in hangar design. With 54 years of manufacturing experience, Erect-A-Tube's single-source product line, with a fully-integrated system, results in ease of construction and years of reliable service.

[www.erect-a-tube.com](http://www.erect-a-tube.com)

## Extrutech Plastics



Extrutech All Weather Doors are corrosion proof, bright white, with a smooth flat 1-3/4" thick PVC door panel and solid PVC frame with a weather strip sealed edge. They are available as single and double doors, in standard or custom sizes, as well as replacement door panels to fit existing frames. For use in high moisture, salty, acidic areas where corrosion may be a problem, or for controlled environments such as car washes, dairies, laboratories and more.

[www.epioplastics.com](http://www.epioplastics.com)

# Farm & Ranch Building Supplies

SUPPLIES AND SOLUTIONS

## Sukup Steel Buildings



Not only are Sukup Steel Buildings perfect for a shop or machine shed, but now they also make "hopper buildings" to make grain loading more efficient. The new hopper buildings bring together several state-of-the-art grain handling and storage technologies of Sukup Manufacturing and its Sukup Steel Buildings division.

[www.sukup.com](http://www.sukup.com)

**NEW WEBSITE!!!**  
[www.rustgousa.com](http://www.rustgousa.com)



All-Terrain Mobile Work Platform  
Sale & Parts  
Call Toll Free: 1-800-448-4077

Circle Reader Service #497

## Graber Post Buildings



Graber Post Buildings has been building horse barns and supplying products and materials for horse barns since 1973. It has every item you'll need, from the complete building package to the smallest stall component including Dutch doors, sliding doors and other horse stall components. Also shop Graber Post for all sizes of tongue and groove lumber to construct your stalls.

[www.graberpost.com](http://www.graberpost.com)

## Plyco



Plyco offers a complete line of components for horse barns and livestock facilities. Plyco is a leading supplier of wholesale horse stall kits, horse stall grills and gates and horse stable Dutch door systems, all available in a variety of custom styles. The company has its own hardware for slide doors: Ply-Trac and Combo. Horse barns can be topped off with ridge vents and cupolas from Plyco. Durable doors for livestock buildings include the 98 Series line of walk doors, all constructed to survive the most corrosive environments.

[www.plyco.com](http://www.plyco.com)

## Lester Building Systems



Lester Building Systems engineers, manufactures and builds custom barns and storage buildings. For design ideas, visit the company website to view farm shops, equipment storage buildings and commodity storage buildings. Also on the website, you can locate a local Lester Buildings dealer or representative to get a quote or ask questions.

[www.lesterbuildings.com](http://www.lesterbuildings.com)

## Roll Former Corporation



Roll Former Corporation offers the Ag Panel Perforator for ventilation needed on your 3/4 inch x 5 rib wide ag panels. It comes complete with four sets of perf dies for 38 inches wide popular panel. It can also perforate "flat stock" so you can post-process the rest of your ventilated trim products. It's available in 26 gauge to 29 gauge ag panels or 24 gauge max flat stock.

[www.rollformercorp.com](http://www.rollformercorp.com)

## MWI Components



MWI is a leading manufacturer of equine building components, producing stall fronts, partitions and components, Dutch or bale doors and sliding doors. MWI currently offers more than 35 colors of powder-coat paint with a full-service in-house paint line. MWI also powder coats three profiles of slide door rails, painted quickly to finish a building so customers no longer need to settle for white doors or black stalls. Put your own personal touch on your equine facility using parts from MWI Components.

[www.mwicomponents.com](http://www.mwicomponents.com)

## Wick Buildings



Wick Buildings is a leader in the post-frame industry. Founded in 1954, with more than 74,000 buildings completed, Wick builds everything from equine and livestock facilities to industrial and light manufacturing facilities to bank and aviation buildings, as well as gas stations and churches.

[www.wickbuildings.com](http://www.wickbuildings.com)

## CannonBall: HNP



CannonBall offers horse stall systems in black powder-coated 14-gauge galvalume steel and anodized extruded aluminum materials. Stall grille sections, window grilles and door packages are available in a variety of section lengths, and formed to fit standardized dimensional lumber for easy installation. Track and trolley systems, feeders and a full assortment of finishing accessories also complement traditional post and free-standing construction projects.

[www.cnbhnp.com](http://www.cnbhnp.com)

# LELAND Specialty Fasteners

### Master Grippers® • Grippers MDP®



For the post frame building industry • MDP metal panel to wood or light steel girt or purlin

### Master Drillers®



Attach metal panel to metal girt or purlin, stitching & structural applications. Lengths to 8" available.

### Master Tappers®

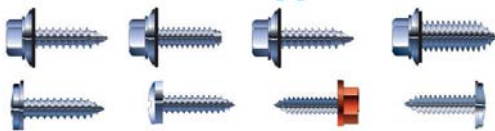

Roof panel to panel - roof sheet to structural  
A - AB - B points available, type F, type 23, type 1, BP & more. Lengths to 8" available.

### Master Deckers®



ACQ compatible decking screws. Lengths to 6" available.



**1.800.263.3393**

[www.lelandindustries.com](http://www.lelandindustries.com)



**Made in Canada**

Circle Reader Service #341

# Fasteners: Nails & Screws

SUPPLIES AND SOLUTIONS

## Dynamic Fastener



Dynamic Fasteners offers a variety of specialized fasteners, including the D.F. brand self-drilling screws made for stitching and sheet-to-structural applications; pole barn fasteners for attaching up to 18 gauge sheet metal to wood; and clip screws that require a low-clearance head when fastening to steel or wood. Fasteners are available in stainless steel and with the Dyna-Coat 1,000 hour salt spray premium coating.

[www.dynamicfastener.com](http://www.dynamicfastener.com)

## East Coast Fasteners



East Coast Fasteners produces durable, long-lasting fasteners for all combinations of building materials. The Ply-Lo Extreme line of fasteners from East Coast Fasteners is designed for extreme environments. With all the features of the original Ply-Lo fastener, the Ply-Lo Extreme is available in #10, #12 and #14, with a 40-year warranty. Ply-Lo Extended fastener is the fastener that built the post-frame industry. Ply-Lo Extended has a 12-year warranty. For assistance in finding the best fasteners for your task, contact a Plyco/East Coast Fasteners building components professional today.

[www.plyco.com](http://www.plyco.com)

## Maze Nails



Maze is the exclusive manufacturer of Stormguard double hot-dipped galvanized nails with a lifetime warranty against rust. In business since 1848, Maze offers a full line of specialty nails in bulk for hand driving and in collated sticks and coils for popular pneumatic nailers. Maze has been serving the post-frame industry for many years, providing painted rubber washer nails for corrugated roofing and siding. Maze post-frame nails meet the all-important ASTM F 1667 specification. In addition, Maze manufactures nails for fiber cement siding products, cedar and redwood sidings, fencing, decking and roofing. Maze nails are proudly made in the USA in Peru, Illinois.

[www.mazenails.com](http://www.mazenails.com)

## Leland Industries



"Mini-Drill Point" roofing and siding screws feature a self-drilling "mini point" to reduce installer fatigue when drilling in extended arm positions. Featuring a hi-hex head to compliment the Mini-Drill point, the fastener drills and taps high tensile steel with ease and is capable of drilling 16 gauge total thickness. Available in low profile, truss head design or hi-hex, Mini-Drills are used for attaching metal sheets to metal door frames or multiple laps of steel sheet. The product drills with no pigtails and at speeds as low as 1,000 RPM. Offered in carbon or high tensile stainless steel, it can be powder coated and warranted to match long-life panel warranties.

[www.lelandindustries.com](http://www.lelandindustries.com)

## Levi's Building Components



The Fastgrip #10 Hi-Lo Mini-Driller has all of the specs that make the Fastgrip #10 Hi-Lo the go-to fastener, but with the added Mini-Driller point. The Mini-Driller makes easy work of driving through metal panels, while the hi-lo thread provides superior pull-out strength in metal-to-wood applications. The Mini-Driller offers a faster start time, increased performance when drilling through two layers of metal, reduces trapped steel shavings, is mechanically galvanized, has hi-lo threads, and comes with an 1/2-inch galvanized EPDM bonded washer.

[www.levisbuildingcomponents.com](http://www.levisbuildingcomponents.com)

## Lakeside Construction Fasteners



Lakeside Construction Fasteners offers multiple fastener foam solutions for the metal building industry. The T17 Wood-X #10 x 1 inch to 4 inches is designed for decking substrate materials. The new ZMax high-low threads and pierce point allows the fastener to quickly penetrate the metal panel, and the head is guaranteed not to red rust for the life of the metal panel.

[www.lakeside-fasteners.com](http://www.lakeside-fasteners.com)

## SFS



SFS ConnexTite structural wood screw line is ideal for single and multi-ply truss, column header and joist applications, providing quicker installation and lower installed costs versus carriage bolts or ring shanked nails. Featuring a large flange head and aggressive thread design ensures quick, tight connections. The ribbed point cuts through the densest lumber without splitting. ConnexTite fasteners install with an impact gun and T25 or T40 bit and carry IBC 1603 approval for structural connections.

[www.sfsintecusa.com](http://www.sfsintecusa.com)

## ST Fastening Systems



ST Fastening Systems manufactures and supplies steel-frame and post-frame screws. Drill quality and corrosion resistance are showcased on the Maxx SteelBinder and WoodBinder MB with micro-bit technology. This point eliminates the slow-drill or no-drill complaint about sharp-point screws. All standard metal-to-wood screws have transitioned to this point, including the increasingly popular ZXL WoodBinder zinc-aluminum alloy head for 40-year-warranty roof systems. Solid and vented foam closures, pipe flashings, pancake- and wafer-head screws for standing seam roofs round out the product line.

[www.stfasteningsystems.com](http://www.stfasteningsystems.com)

## Triangle Fastener



Panel-Tite metal-to-wood screws includes TFC's patent-pending Burr-Buster thread that reduces burrs and provides better resistance to back-out. Choose from #9, #10, #12, and #14 diameter screws in carbon steel or stainless steel. For more than 40 years, Triangle Fastener Corporation has specialized in supplying hard-to-find fasteners, sealants, tools and accessories for construction. TFC offers job-site support, and can help you select the correct fastener for your application from any of 23 locations.

[www.trianglefastener.com](http://www.trianglefastener.com)

## Atlas Bolt & Screw Co.



AccuDRYve System Technology includes a screw gun and fastener that automatically stops driving the fastener when properly seated, for a leak-proof seal. The fastener washer is engineered to deflect with proper force to disengage the clutch and stop driving the fastener. Dual-thread design prevents metal from panel extruding up, cutting the washer, and insuring that the metal panel is flush to the substrate before seating. AccuDRYve provides the perfect seal by everybody every time.

[www.atlasfasteners.com](http://www.atlasfasteners.com)

## DB Building Fasteners



DB Building Fasteners carries a complete line of sheet-to-wood fasteners in #9 and #14 diameter up to 3 inches long and coated in DB's long-life Mag coating. DB also carries a complete line of self-drilling fasteners along with in-house closure stamping and fastener painting. DB can custom color match any color including metallics and chameleon colors.

[www.selfdrillers.com](http://www.selfdrillers.com)

## Marco Industries



Marco's MatchTech Select fasteners can stand up to the harshest elements in extreme conditions thanks to a proprietary heat cured alloy coating that is applied to the entire surface of the fastener. This offers maximum adhesion and corrosion resistance. The dip/spin/cure process provides a premium paint finish that provides great color and durability in the field. MatchTech Select is offered in metal-to-wood and metal-to-metal parts.

[www.marcoindustries.com](http://www.marcoindustries.com)

# Fasteners: Clips, Clamps, Connectors

SUPPLIES AND SOLUTIONS

## Alpine SnowGuards



ASG Clamps from Alpine SnowGuards were designed specifically for metal standing seam roofing applications, offering a rugged, easy-to-install, cost-effective solution for attaching essentially anything to a standing seam roof. Two oval-point set screws maintain the integrity of the roof without voiding the roofing manufacturer's warranty. It is available in size and configuration options to accommodate a wide range of seam profiles.

[www.alpinesnowguards.com](http://www.alpinesnowguards.com)

## Logan Stampings Inc.

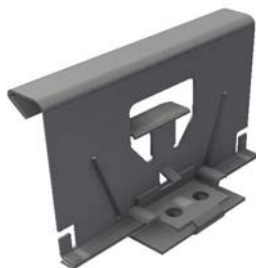

Logan Stampings is a leading metal roof clip manufacturer in the United States. Logan Stampings offers a full line of high-quality clips and accessories for all standing seam profiles. With large stock readily available, Logan Stampings is able to process and ship most orders on the same day.

[www.loganstampings.com](http://www.loganstampings.com)

## MWI Components

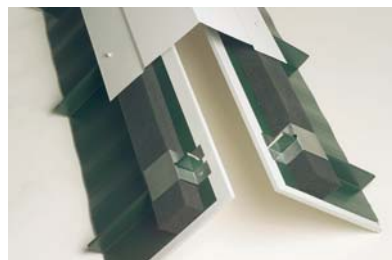

MWI Components' Universal Ridge Clip is a 22-gauge galvanized clip that provides a large fastening area for any style ridge cap on a standing seam roof. With this clip, no fasteners penetrate the panel where they will be exposed to the weather and no fasteners need to penetrate the standing seam.

[www.mwicomponents.com](http://www.mwicomponents.com)

## S-5!



The new SolarFoot is made for exposed-fastener metal roofing with the strength, quality and time-proven integrity S-5! is known for. The SolarFoot, with four points of attachment, provides an ideal mounting platform to attach the L-Foot of a rail-mounted solar system, or other ancillaries, to the roof. The SolarFoot ensures a durable weathertight solution for the life of the solar system and the roof. Each piece contains two reservoirs of a factory-applied butyl copolymeric sealant, allowing a water-tested seal. Simply peel the release paper from the butyl sealant and fasten through the pre-drilled holes in the base of the SolarFoot.

[www.s-5.com](http://www.s-5.com)

## Sno Gem Inc.



Sno Gem's Sno Blockade Cube is an innovative seam-mounted clamp specifically designed for the Sno Blockade snow retention system. The Blockade Cube utilizes patent-pending WaveLock Technology that provides unparalleled strength via three points of attachment. Sno Cube's Silver Bullet set screws include a rounded "bullet" tip to maximize strength without compromising the paint finish or the material. The Sno Blockade Cubes are available in six different styles to fit virtually any standing seam metal roofing profile.

[www.snogem.com](http://www.snogem.com)

## SnoBlox-Snojax



The Roof Clamp RC and RCT are universal-fit standing seam clamps featuring a single-piece aluminum body with three set screws and a top bolt. Secure snow retention bars, solar panels, satellite dishes, roof walks, signs, awnings, conduit or HVAC lines. Installation is fast and simple and will last the life of the roof. Roof Clamp RC and RCT fit nearly every standing seam in the field.

[www.snoblox-snojax.com](http://www.snoblox-snojax.com)

**Scott-Systems**



Solidify your pole barn and stabilize your 3-ply, 4-ply or 6x6 column with 11-gauge steel collar Post-Rack by Scott-Systems. Create an adjustable work-bench or storage system. Award-winning patented design, two years of validation and now found on-line at Menards.com. Generate additional income for your business by contacting Scott-Systems for distributor pricing with discounts on quantity, packaging and shipping.

[www.Scott-Systems.com](http://www.Scott-Systems.com)

**Direct Metals Inc.**



DMI is a fastener manufacturer and master distributor of a wide range of building fasteners engineered for the metal roofing and post-frame building markets. DMI has a full line of post-frame fasteners, panel clips, clip fasteners, pipe flashings, ventilation and a full line of metal roofing accessories.

[www.directmetalsinc.com](http://www.directmetalsinc.com)

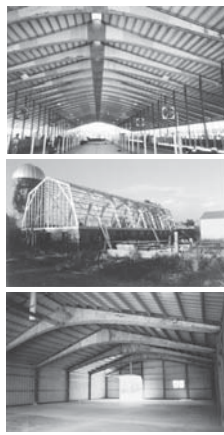

**LAM-PLY TRUSS**

The Truss That Will Carry The Load

- Spans up to 72 ft.
- Spacings up to 12 ft. on center, depending on the load you desire
- Bird Nesting Control
- Better Ventilation & Visibility
- No Feed Alley Post Obstruction
- Additional Ceiling Height

**Starwood Rafter Uses**

- Pole Sheds
- Free Stalls
- Pavilion Shelters
- Machinery Storage
- Riding Arenas
- Solar Barns



Starwood Rafters, Inc.  
W24141 Starwood Lane  
Independence, WI 54747  
(715) 985-3117 • 888-525-5878  
[www.starwoodrafters.com](http://www.starwoodrafters.com)

Circle Reader Service #375

**ST Fastening Systems**

ST Advantage... Value Added Innovation

**POWERFUL™**  
CORROSION DEFENSE  
POWDER COAT SYSTEM

UV Resistant    Fading

**Powderful™    Brand X**

Powder Coat Will Look New Years Beyond Wet Paint

**ZXL™**  
NO RED RUST  
ZAMAC DIE CAST HEAD

Red Rust

**ZXL™    Brand X**

No Red Rust 40 Year Warranty  
ZAMAC Die Cast Molded Head

**MB™**  
MICRO-BIT  
SELF DRILL POINT

Multi-Layer Penetration    No Pig Tails

Consistent, Effortless Installation  
No Point Walking

**WoodBinder™**  
Metal to Wood Fastening Systems

**KWIKSEAL™ MB™    ZXL™ MB™**

Four Unique Technologies Create A Synergy of Unmatched Performance

40 YEAR WARRANTY

POWERFUL    MB    KS I-NECK    ZXL    KS LP-ROOT    ST Advantage

**SteelBinder™**  
Metal to Metal Fastening Systems

**MAXX™    ZXL™**

Three Unique Technologies Create A Synergy of Unmatched Performance

40 YEAR WARRANTY

POWERFUL    MB    KS I-NECK    ZXL    KS LP-ROOT    ST Advantage

**Your Total Source for Fastening and Sealing Systems**

**Specialty Fasteners**

**Roofjack**

**Closures**

**MULTI-VENT 10™**

**Sealants and Tape**

**Snow Retention**

**SnowTrax™**

Call Today! 800.352.4864  
[www.stfasteningsystems.com](http://www.stfasteningsystems.com)



©2018 ST Fastening Systems A Division of the Hillman Group

Circle Reader Service #429

# Foundation & Truss Products

SUPPLIES AND SOLUTIONS

## Rigidply Rafters



Glue-laminated arches, beams, posts and timber trusses manufactured by Rigidply Rafters Inc., give beauty a completely new meaning. Rigidply also manufactures metal-plated roof and floor trusses, tongue-and-groove and V-groove decking and offers a complete line of post-frame building materials to complete your project.

[www.rigidply.com](http://www.rigidply.com)

## Levi's Building Components



Uplift Plates from Levi's Building Components are designed to help the post-frame builder save time, money and meet or exceed the post uplift requirements for concreted posts. These inexpensive plates can be field applied with just a framing hammer, eliminating the need for extra tools and time associated with rebar and other uplift technology. They're lightweight, easy to handle and easy to install. They are low cost and stronger than rebar and protect the center of the post by eliminating exposure to the elements, thereby resisting decay.

[www.levisbuildingcomponents.com](http://www.levisbuildingcomponents.com)

## Graber Post Buildings Inc.



Graber Post Buildings Inc. has been known for more than 30 years as a producer and supplier of quality building products to the post-frame industry. GPB Nail Lam column is another one of its top-quality products. This column has a #1 SPIB certified finger joint and GPB's program is inspected to ensure that its columns meet the high standards that its customers expect. GPB Nail Lam Columns will save you time and money on your next project.

[www.graberpost.com](http://www.graberpost.com)

## AG-CO



FootingsPad by AG-CO has introduced the largest composite footer ever made! This pad is 24" in diameter and is 2 1/2" thick and does the same job as hundreds of pounds of concrete. The pad can handle loads of 10,000 lbs per post, and can be used in buildings more than 100 feet wide. As with the existing 10", 12" and 16" pads, this new FootingsPad is made in the U.S. of a proprietary composite and fiberglass blend.

[www.footingspad.com](http://www.footingspad.com)

## Perma-Column



Keep your reputation out of the dirt—stop building on temporary foundations. Your customers deserve permanent solutions. Perma-Column precast concrete columns outperform traditional wood posts and easily integrate into your current building process. For poured concrete foundations, Sturdi-Wall and Sturdi-Wall Plus Brackets simplify post-frame construction. Capitalize on post-frame construction done right. Perma-Column promises to help you "Build better, build stronger, build to last."

[www.permacolumn.com](http://www.permacolumn.com)

## Planet Saver Industries



Green Post from Planet Saver Industries is an affordable, all-in-one solution for in-ground post decay, treatment retention and uplift restraint. Green Post double-layer wrap is factory heat-sealed to the lumber, and delivered ready to install with uplift restraint notches. When used with cement, this technique provides maximum anchorage characteristics, resisting post withdrawal generated by wind load. It is non-toxic, environmentally friendly and termite tested. Richland Laminated Columns LLC, is the newest distributor and manufacturer for Green Post in the Midwest.

Ph: 610-377-3270

## Starwood Rafters



Starwood Rafters' laminated wood products include Lam-Ply Truss, the company's most popular product. It combines plywood with glulams and dimensional lumber for stronger trusses that can be spaced farther apart. It can be used in many applications.

[www.starwoodrafters.com](http://www.starwoodrafters.com)

## Richland Laminated LLC



Richland Laminated is the manufacturer of Quality Laminated Columns and Perma Columns. Select from 3-ply 2x6 to 4-ply 2x8, treated bottom or all treated. Richland is the "One Stop Post Shop," also selling Sturdi Wall Brackets, Post Protectors and Concrete Post Pads. Richland is also now manufacturing and distributing Green Post from Planet Saver Industries.

Ph: 419-895-0036

## Midwest Perma-Column



Midwest Perma-Column places strong emphasis on alleviating environmental and longevity concerns with chemically treated in ground wood applications that have limited life expectancy and is prone to failure. In addition to the precast Perma-Column used mostly in the post-frame building industry, the company manufactures a precast Deck Post available in two lengths (30 and 40 inches) with three solid post sizes: 4 x 4, 6 x 6 and 6 x 6 rough sawn.

[www.midwestpermacolumn.com](http://www.midwestpermacolumn.com)

## Plasti-Sleeve Post Protection



First on the market by many years, Plasti-Sleeve literally created the foundation alternative category for post-frame construction. The clean fitting, easy-to-use, slide-on Post Protection sleeves provide the economical protection that many post-frame customers now expect. Quality black polyethylene plastic, more than 20 specialized sizes, and great pricing make Plasti-Sleeve a smart choice for post protection. Market leadership has continued with Short-Sleeve, for economical grade-level post protection, and Plasti-Skirt, an easy-to-use plastic skirt board protector.

[www.plastisleeve.com](http://www.plastisleeve.com)

## Post Protector Inc.



Everyone knows that wood in 'ground-contact' is not the optimum environment for maximum longevity performance. The easy-to-install, slide-on Post Protector and snap-on, compression-fit Skirt-Board Protector retain the speed, simplicity, affordability and strength of traditional post frame, while eliminating *all* ground-contact. Builders report that an impressive 60-70 percent of their customers opt for Post Protector products when given the option, while others prudently make the system standard so every customer benefits.

[www.postprotector.com](http://www.postprotector.com)

## Strong Way Systems



The Strong Way Column provides a true permanent foundation for post-frame buildings. The steel column structure is designed to be dry set and adjusted prior to being backfilled with concrete. It features 18" of height adjustability and built-in grade board bracket with height and center-line indicators. Strength, precision, durability, it's all here. Combined with an exclusive galvanized steel grade board, the Strong Way Foundation eliminates all wood-to-ground contact.

[www.strongwaysystems.com](http://www.strongwaysystems.com)

# Insulation/Moisture & Vapor Barriers

SUPPLIES AND SOLUTIONS

## Coverttech



rFOIL, from Coverttech, is reflective vapor barrier that increases wall insulation value by up to 20 percent and reflects 97 percent of all radiant heat waves. It's comprised of a single layer of aluminum foil laminated to a heavy-duty sheet of polyethylene for superior quality and durability. rFOIL is recommended for new construction and retrofit applications. rFOIL's thermal performance is unaffected by moisture and is easy to install.

[www.rfoil.com](http://www.rfoil.com)

## Filc USA LLC

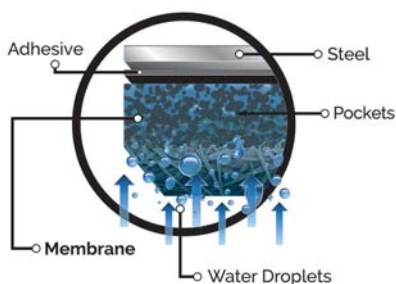

DripStop from Filc USA helps fight condensation without insulation. DripStop traps and holds condensation as it forms until it evaporates back into the air. It arrives at the job site already installed on the steel; saving time and money by eliminating one step of the building process. In addition, DripStop provides a significant layer of protection against corrosion, particularly in animal confinement.

[www.dripstop.com](http://www.dripstop.com)

## Hitz Halter



Hitz Halter by Hershey's Metal Meister is the superior insulation for all below-ground applications. Developed through intensive research and real-life testing at the company's base in central Illinois, this termite-resistant insulation is manufactured from only the highest quality virgin materials, does not waterlog, does not compress under concrete, and therefore retains its R-value steadfastly even after many years. Hitz Halter is the answer for faster install and tremendous energy savings long-term.

[HitzHalter@HersheysMM.com](mailto:HitzHalter@HersheysMM.com)

## Kurt Building Materials



TechVENT external nailbase roof insulation panels are ideal for use under shingles and roofing. TechWALL external wall insulation panels add a layer of continuous insulation to meet new building codes. These external insulation panels are available up to 8" thick and R=45 for maximum energy savings. All Kurt panels are made with machined T & G construction for minimal heat loss. Kurt Building Materials is borne from more than 40 years of commercial make-to-order nailbase panel experience.

[www.kurtbuildingmaterials.com](http://www.kurtbuildingmaterials.com)

## Kennedy Insulation Group



Versola Reflective Insulation is produced in the USA at Kennedy's Midwest facility. Industry experts were consulted to ensure the highest levels of preventative components were used to safeguard against product degradation. The facility boasts a dedicated state-of-the-art bubble lamination machine to produce seamless rolls up to 6' in width. Versola is the company's primary product and RIMA verified.

[www.kennedyinsulationgroup.com](http://www.kennedyinsulationgroup.com)

## MFM Building Products



Peel & Seal is celebrating the product's 30th Anniversary in the market. This self-adhering waterproofing membrane is ideal for low-slope roofing and exterior flashing applications. The aluminum surface allows the product to be left exposed to the elements indefinitely. Ideal for sunrooms, out-buildings, home additions and much more. Use as a flashing membrane for all exterior penetrations. Peel & Seal comes in four color options and seven width choices. Manufactured in the USA.

[www.mfmbp.com](http://www.mfmbp.com)

## MWI Components

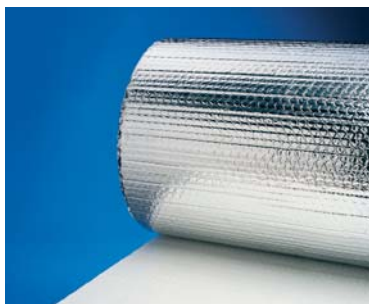

TempShield is a technologically-advanced insulation material ideal for new construction or retrofit installation in residential, commercial, industrial, metal buildings and post-frame buildings. It consists of one or two layers of Barrier Bubble air cellular material laminated between layers of aluminum foil to provide excellent thermal resistance. Offered is a Class A/Class 1 fire rating on white poly/foil insulation. It's available in standard widths of 48 inches and special order widths up to 120 inches.

[www.mwicomponents.com](http://www.mwicomponents.com)

## NOFP Inc.



Northwestern Ohio Foam Products manufactures high-performance insulation for the agricultural, residential, commercial and industrial construction markets. MicroFoil, Solex and Performance Star lines of reflective material are high-quality products offering outstanding features and benefits, including multiple options and R-Values for all your building needs. The Barrier Radiant Floor Under Slab Insulation provides an ideal solution for radiant-heated slab projects.

[www.nofp.com](http://www.nofp.com)

## Plyco Corporation



Ply-Foil is a multi-layer, reflective insulation for use in specialty and standard construction projects. Two outer layers reflect 97 percent of radiant heat. Each layer of foil is bonded to a layer of polyethylene for strength. Inner layers resist conductive heat flow while a center layer of polyethylene gives Ply-Foil additional strength. Perfect for new construction or retrofit.

[www.plyco.com](http://www.plyco.com)

## Plasti-Fab



Plasti-Fab EPS Product Solutions is an industry-leading manufacturer of rigid insulation solutions for commercial and residential construction. EnerGreen insulation is laminated on both sides to reduce damage to the product during handling, shipping and installation, and is ideal for exterior sheathing and under metal roofing. The company also manufactures SIP panels under the Insulspan brand name, and can make panels as large as 24' x 8'.

[www.plastifabusa.com](http://www.plastifabusa.com)

## Thermal Building Concepts



Thermal 3Ht's combination of components creates a high-performance thermal insulation (rolls, sheets and fan-fold) with air, vapor and radiant barriers. It can be used with all types of construction: agricultural, commercial, residential, basement walls and under concrete. To properly insulate any building structure, you must use an insulation that controls all three forms of heat transfer and can perform in any climate zone. Use Thermal 3Ht in your exterior building envelope and make your building "coffee cup tight."

[www.thermalbuildingconcepts.com](http://www.thermalbuildingconcepts.com)

## Thermal Design Inc.



Thermal Design's Simple Saver System is a high performance insulation and finishing system designed for roof and walls in non-residential buildings (new/retrofit). It is customized to fit each bay with a single continuous piece of flexible fabric liner and supported by a variety of strap options to help yield the designed insulation values with minimal insulation compression. Once installed, the Simple Saver System provides an instant and economical interior finish with exceptional acoustics and enhanced light reflectivity.

[www.thermaldesign.com](http://www.thermaldesign.com)

# Roof & Wall Panels

SUPPLIES AND SOLUTIONS

## A.B. Martin Roofing Supply



For 70 years, A.B. Martin has been manufacturing metal roofing and supplying building materials to hard-working builders just like you. To make your life easier, A.B. Martin stocks more than 35,000 building products that are ready at short notice to be loaded and delivered to your job site.

[www.abmartin.net](http://www.abmartin.net)

## Graber Post Buildings



Graber Post has everything for a post-frame structure or metal panels for any residential, commercial, industrial, agricultural or roofing application. Graber Post also produces custom trusses, metal trims, laminated poles and also has a steel coil division. GPB saves time and money by supplying all needed materials with just one phone call. Wholesale customers/distributors are desired.

[www.graberpost.com](http://www.graberpost.com)

## Central States Manufacturing



Central States manufactures metal buildings and components for the post-frame, light-gauge, architectural, residential and commercial markets. Offerings include both exposed and concealed fastener panel profiles, as well as trapezoidal standing seam panels in a selection of gauges, colors and warranties. Trim and purlins are also available. Complete mini, boat and RV storage packages are available through the Central Storage Works division.

[www.centralstatesmfg.com](http://www.centralstatesmfg.com)

## Advanced Roofing Products



The strength and durability of a DECRA stone-coated metal roof (distributed by Advanced Roofing Products) is combined with style and substance, all aimed at providing the optimal roof solution. DECRA panels have a unique interlocking design to withstand high winds while adding shear strength. They are backed by 60 years of excellence, a transferable Lifetime Limited Warranty, class 4 impact resistance and 120mph wind rating for peace-of-mind coverage.

[www.arpsteelshingles.com](http://www.arpsteelshingles.com)

## Isaiah Industries



Centura Shingle Is a four-way interlocking, concealed-fastened steel shingle backed by the industry's strongest non-pro-rated warranty. With beautiful paint finishes that emulate traditional shingles, shakes, and slate, Centura is 100 percent American made and guaranteed to withstand the worst Mother Nature has to offer. Manufactured by Isaiah Industries, an industry leader specializing for over 35 years, Centura offers homeowners a lifetime of beauty and protection.

[www.isaiahindustries.com](http://www.isaiahindustries.com)

## American Building Components



American Building Components (ABC) has built a strong reputation of providing an expansive variety of premium 29- and 26-gauge metal roof and wall panels and trim that customers have relied on for more than a century. Supported by a nationwide network of manufacturing facilities and distributors, the company's painted steel is backed by industry-leading warranties that assure your projects will stand the tests of time. ABC products are available to order online.

[www.shop.abcmetalroofing.com](http://www.shop.abcmetalroofing.com)

## Fabral



For more than 50 years Fabral has been providing contractors and builders with top quality building products. This year they are excited to introduce new colors, textures, and designs to its portfolio. With an expanded portfolio and dedicated customer service values, Fabral is bound to become the post-frame provider of choice.

[www.Fabral.com](http://www.Fabral.com)

## Everlast Roofing Inc.



Everlast Roofing's metal and siding products are uniquely made with a one-of-a-kind heat-forming process that prevents microscopic paint cracks. This enables the use of harder, more scratch-resistant paints. Offering a variety of gauges, colors and custom trims to suit every customer's application makes Everlast Roofing the perfect choice for the agricultural, commercial and residential markets.

[www.everlastroofing.com](http://www.everlastroofing.com)

## Extrutech Plastics



The Extrutech Plastics "stay-in-place" concrete form for poured walls is pre-cut to project specifications and snaps together with a double-spline E-locking system. The Extrutech FORM offers an easy-to-clean sanitary surface on both sides. The product creates a structural wall system that is builder- and customer-friendly for use in dairies, car washes or food facilities. Initially designed for 6-inch poured walls, it is also now available for 8-inch walls.

[www.extrutechplastics.com](http://www.extrutechplastics.com)

## First Choice Exteriors



First Choice Exteriors recently released a new 29 gauge panel that can take your post-frame building from normal to amazing. The Weather Max panel is being made through the manufacturing division of Classic Metals. Ribs every 12 inches mimics the look of a 12" standing seam roofing system. The panel has a cover of 36" so it installs the same as the standard roofing you are used to using. It is available in 20 smooth paint colors and eight textured paint colors and can transform your building.

[www.classicmetals.com](http://www.classicmetals.com)

## Metal Panels Inc.



Metal Panels Inc offers more than 16 profiles of quality metal roof and wall panels, all available in durable finishes and energy-saving cool colors. MPI panels are produced with one of the quickest turnaround times in the industry. Exposed and hidden fastener panels, custom trim, accessories and flat sheets are available from MPI locations. MPI serves a Midwest seven-state region through manufacturing centers in Oklahoma and Kansas.

[www.metalpanelsinc.com](http://www.metalpanelsinc.com)

## Ramco Supply



The RX4-Panel, a Ramco exclusive design, gives the appearance of standing seam metal roof at a similar cost to the traditional metal roof. See the website for details.

[www.ramcosupply.com](http://www.ramcosupply.com)



Looking for more information from companies featured in this issue?

Use the Reader Service card facing this page to get **FREE** information from our advertisers!

Free online info at [www.bit.ly/info-rbfn](http://www.bit.ly/info-rbfn)

### ADVERTISERS

| RS # | Company                 | Page # | RS # | Company                       | Page # | RS # | Company                     | Page # |
|------|-------------------------|--------|------|-------------------------------|--------|------|-----------------------------|--------|
| 334  | A J Manufacturing, Inc. | 17     | 341  | Leland Industries             | 47     |      | Safe Step Walk-In Tub Co.   | 70     |
| 291  | AB Martin               | 27     |      | Marion Manufacturing          | 72     | 414  | Schweiss Doors              | 32, 72 |
| 478  | Advanced Architectural  | 28     | 306  | Maze Nails Company            | 13     | 429  | ST Fastening Systems        | 51     |
| 524  | AG-Co., Inc.            | 27     | 584  | Metal Rollforming Systems     | 64     | 375  | Starwood Rafters, Inc.      | 51     |
|      | Aloe Cure               | 74     | 412  | MFM Building Products Corp.   | 29     |      | Stauer                      | 65     |
|      | Bradbury Group, The     | 72     | 339  | Morton Buildings, Inc.        | 15     | 557  | Stiletto Tools              | 64     |
| 386  | Cannonball: HNP, LLC    | 11     | 308  | MWI Components                | 33     | 345  | Sukup Manufacturing         | 75     |
| 403  | Chief Buildings         | 35     |      | Paint Valley Parts, LTD       | 72     | 472  | Swenson Shear               | 21     |
|      | Clark Industries        | 72     |      | Plasti-Sleeve/Homework Design | 72     | 425  | Triangle Fastener Corp.     | 30     |
| 581  | Dura Coat               | 7      | 313  | Plyco Corporation             | 5      | 497  | Unique Contractor, LLC      | 46     |
| 316  | Dynamic Fastener        | 9      |      | Power Lift Hydraulic Doors    | 72     | 464  | Ventco, Inc.                | 19     |
| 407  | Everlast Roofing, Inc.  | 76     | 436  | Pursuit Channel               | 61     | 301  | VP Buildings, Inc.          | 31     |
|      | Extrutech Plastics      | 72     | 595  | Raytec Manufacturing          | 39     | 511  | Wick Buildings              | 69     |
| 393  | Fabral                  | 2      | 382  | Rigidply Rafters              | 25     | 374  | Western Products of Indiana | 11     |
| 359  | Fasco America           | 23     | 442  | Roll Former Corporation       | 23     |      |                             |        |
|      | Jacuzzi, Inc.           | 73     | 450  | S-5!                          | 41     |      |                             |        |

## NFBA Post-Frame Weekly

The e-Newsletter exclusively about post-frame construction

- Project features
- Technical articles
- Industry news
- How-to's and best practices
- Marketing ideas, and more

Sign up today for **FREE!**



[www.constructionmagnet.com/sign-nfba-newsletter](http://www.constructionmagnet.com/sign-nfba-newsletter)



**NFBA**  
NATIONAL FRAME BUILDING ASSOCIATION

# Roof & Wall Panels

SUPPLIES AND SOLUTIONS

Rural  
Builder

## IMETCO



Legacy is a stunning metal, shingle-style wall panel system with interlocking panels and an integrated clip system. This reliable system offers an aesthetically-pleasing option for any wall panel application, particularly where unique or complicated building shapes are used. Available in a wide variety of shapes, sizes, materials and colors, Legacy can make a bold architectural statement.

[www.imetco.com](http://www.imetco.com)

## Lester Buildings



The patented metal Eclipse Roof System combines the structural integrity, efficiency and ease of installation of a through-fastened roof with the sleek appearance and leak-free performance of a standing seam roof. The 36" wide Eclipse panel installs quicker than the typical standing seam panel, requiring 1/3 to 1/2 the number of panels and fewer screws than the typical standing seam roof panel. Importantly, the 26 gauge Eclipse panel can be installed over open purlins; no roof deck is required.

[www.lesterbuildings.com](http://www.lesterbuildings.com)

## StealthBond



StealthBond is an advanced metal roofing system that uses structural adhesive technology for metal roofing installations. The patented StealthBond System is made up of three components: the StealthConnector, StealthBond Adhesive and StealthBond Metal Roofing Panels. Eliminate exposed fasteners on traditional 5V crimp and 3-foot ribbed metal roofing panels, trims and flashings with a high-strength structural adhesive-based metal roofing system. StealthBond is "The Next Generation of Installation" and is sold through an authorized installing dealer. To become an authorized dealer visit the website and click on Become A Dealer.

[www.stealthbond.com](http://www.stealthbond.com)

## McElroy Metal



Designed for post-frame and residential applications, the Mesa panel is a patent- and copyright-protected panel with a nearly invisible lap. The Mesa panel is sure to add beauty to any project, measuring 36 inches wide with ribs 3/4-inch high. McElroy Metal, a leading supplier of metal wall and roofing products to the post-frame industry, is a participating supporter of the National Frame Building Association. McElroy Metal is a 35-time winner of the *Rural Builder* Gold Key of Excellence, as selected by readers.

[www.mcelroymetal.com](http://www.mcelroymetal.com)

## Universal Composite Panel Systems



Designed by industry professionals with more than 50 years of commercial sheet metal and roofing experience, the Universal Composite Panel System (UCPS) 1000 Series raises the bar in ACM panel attachment. The UCPS 1000 Series incorporates several unique design features not yet seen in the industry including a hybrid design, tubular construction, and a concealed drainage system.

[www.ucps.us](http://www.ucps.us)

## REPRINT YOUR ARTICLE OR PROJECT



- Brochures, mailers, show promo
- Show you are nationally recognized
- Build prestige in your brand

**FOR REPRINTS,  
BROCHURES OR CATALOG  
PRINTING OPTIONS  
CALL OR EMAIL:**

**Gary Reichert**  
[gary.reichert@fwmedia.com](mailto:gary.reichert@fwmedia.com)  
715-350-7080

# Roofing Components / Gutters & Snow

SUPPLIES AND SOLUTIONS

## Midwest Enterprises



The E-Z-Hydroclean Gutter Guards, solid gutter protection system from Midwest Enterprises, uses patented multiple-front radius curves for the lowest profile. It snaps into the gutter with an exclusive positive lock system that uses no fasteners and doesn't disturb the shingles. E-Z Hydroclean allows water to track around the front curve by surface tension, and into the gutter through slots. Options: pre-cut miters for inside and outside corners, plus pre-made end caps.

[www.e-zgutter.com](http://www.e-zgutter.com)

## S-5!



S-5!'s DualGard's two 1-inch pipes keep snow and ice in place, letting it melt safely away. Mounted with S-5! mini clamps, this versatile system comes with two sizes of snow clips to fit every roof type and seam profile. Designed to preserve roof styling, DualGard can be painted, powder-coated or anodized to match virtually any metal roofing system. ColorGard's unsurpassed holding strength and perfect color-match lasts the life of the roof. S-5! offers a limited lifetime warranty on ColorGard systems and will provide Professional Engineer Stamping on any X-Gard, DualGard, and ColorGard project.

[www.s-5.com](http://www.s-5.com)

## Levi's



Levi's Snow Defender 4500 answers your snow retention needs with high quality and good looks. Made of 16-gauge 304 stainless steel, it is designed for performance and long life. Using the highest quality powder coating process, the 4500 is available in more than 40 colors, matching most metal roofing manufacturer's colors. Backed by the product-specific Snow Defender Calculator, to ensure proper placement for best performance, the 4500 is your best choice for snow retention.

[www.levisbuildingcomponents.com](http://www.levisbuildingcomponents.com)

## AceClamp

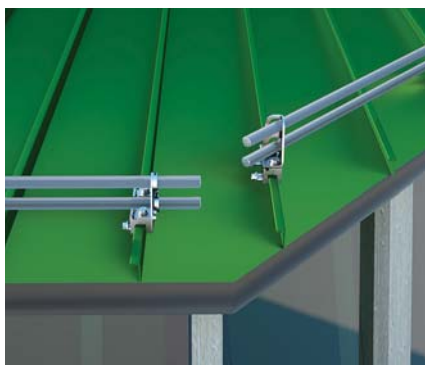

AceClamp's new VAB is the first Variable Angled Bracket of its kind, making it possible to install snow retention on an inclined surface—without the need to add additional snow guard protection above it. Traditional metal roof snow guards can only be installed 90 degrees to the seam. The VAB solution allows for installation of snow retention bars within a variable range, making it possible to match up with more exotic architectural angles.

[www.aceclamp.com](http://www.aceclamp.com)

## SnoBlox-Snojax



SnoBlox-Snojax pioneered the use of polycarbonate in the snow guard industry in 1976 and continues to innovate and develop new products each year. SnoBlox-Snojax carries a complete line of polycarbonate and 304 stainless steel snow guards and SnowBreakers. Every product is professionally tested, American made and ready to ship. SnoBlox-Snojax also offers the premier rail type snow retention system with its SnoBar and ColorBar products. SnoBlox-Snojax can custom design snow guard systems for glue down, screw down or non-penetrating clamp-on attachment and offer free lifetime warranties for properly designed and installed projects.

[www.snoblox-snojax.com](http://www.snoblox-snojax.com)

## Raytec Manufacturing



HangTite and HangFast hidden gutter hangers, manufactured by Raytec Manufacturing, are exceptionally strong. Both have proven records of performance, strength and ease of use in the field. Raytec engineers designed the Hangtite to be strong. Hangfast hangers, with the integrated screw, add speed to the installation without compromising performance. Both hangers are available in 5" and 6", in aluminum, galvanized and copper.

[www.raytecllc.com](http://www.raytecllc.com)

## ST Fastening Systems



ST Fastening Systems offers Snow Trax snow retention guards for exposed fastener roofs and the MRC Snow Trax roof clamp for standing seam roofs. The Snow Trax is 16 gauge 304 stainless steel available in more than 20 powder coated colors. Its adhered rubber gasket eliminates the need for additional sealant. The MRC is extruded aluminum, and a colored rail slides through the clamp grooves to provide maximum protection from snow and ice.

[www.stfasteningsystems.com](http://www.stfasteningsystems.com)

## Dynamic Fastener



Dynamic Fastener's Dyna-Guard snow retention system is designed to be used on metal roofs. Dyna-Guard is an 8' long extruded aluminum stick with a T-shape profile. Dyna-Guard is installed by attaching clamps or brackets to a metal roof and bolting the system to the clamps or brackets. Seven Dyna-Clamps with round-point set screws and two models of Sno-Dams are offered. Sno-Dams attach to the back of Dyna-Guard and inhibit snow and ice from sliding under it. A 2" wide painted strip of metal from the same material as the roof is inserted in the Dyna-Guard for aesthetics.

[www.dynamicfastener.com](http://www.dynamicfastener.com)

## Snobar



The first patented bar system in the industry, Snobar is always one step ahead of the competition by continuing to come out with new and improved products to keep snow and ice from avalanching off of roofs. Snobar offers systems for shingle roofs, exposed fastened roofs and standing seam roofs. Why mess with a two-piece clamp when you can use a one-piece clamp that works on bulb and "T" shaped seams. Snobar systems can be painted to match the roof. New to the Snobar line is a patented two-bar system.

[www.snobar.com](http://www.snobar.com)

# PURSUIT CHANNEL

## WE DELIVER THE OUTDOORS.

Pursuit Channel delivers the outdoors straight to your TV and devices with a click of a button. Download our app today and never miss an episode.

DIRECTV CH 604 • DISH CH 393 • VERIZON CH 818HD • AT&T CH 1677HD • CENTURY LINK CH 1677HD • ROKU

Circle Reader Service #436



# Tools & Equipment

SUPPLIES AND SOLUTIONS

## The Bradbury Company



The Bradbury Co. Inc. manufactures a wide range of equipment for the metal building, roofing, and post-frame industries including in-plant and portable roll formers, integrated felt wicking applicators, trim folders, CTL/slitter lines, fully automated trim lines, and related coil-processing equipment. All Bradbury machines are engineered for easy operation and durability.

[www.bradburygroup.com](http://www.bradburygroup.com)

## Dynamic Fastener



Dynamic Fastener offers a variety of professional tools by DeWalt, Milwaukee, Bosch, Hitachi, Fein, Trumf, Olympic, Makita, Metabo, Skilsaw and Kett Power Tools, as well as Klein, Proto and Crescent Tools, bolt bags and leather goods. Also offered are DBI Sala, Preferred Safety and Guardian fall protection; plus hard hats, safety glasses and hearing protection. Same-day shipping is available for screws, anchors, flashings, safety equipment, hand tools and power tools. A free 132 page, full color, tool and fastener handguide provides engineering data, and details product offering.

[www.dynamicfastener.com](http://www.dynamicfastener.com)

## ASC Machine Tools, Inc.



The new ASC Alpha Series is a revolutionary panel roll-forming line designed with a perfect balance of superior quality, performance and affordability. The line features a close-coupled pre-cut front end and a roll former with heavy-duty cast stands and cast bearing blocks manufactured inhouse. The Alpha Series is available as a post-cut line featuring rugged hydraulic post-cut shear with profiled shear blades.

[www.ascmt.com](http://www.ascmt.com)

## AppliCad USA



AppliCad has developed software for simplified roof modelling in 3D that results in comprehensive cladding material and labor take-off, client proposals and job planning. The software creates complete material lists, cutting lists, workshop details, supplier orders and labor summary at the click of a mouse button. With 25+ years experience and software in 148 countries, AppliCad knows how to do estimates for metal roofing and wall cladding, including all associated trim and accessory items.

[www.appliacad.com](http://www.appliacad.com)

## The Brut Post Grabber



Never manhandle heavy posts again. The Brut Post Grabber skid steer attachment makes easy work of post placement. This innovative attachment was designed and developed by a post-frame building contractor. The Brut solves problems of safety, physical strain and hole sloughing. And, it's made in the USA.

[www.thebrutpostgrabber.com](http://www.thebrutpostgrabber.com)

## Spin Screed Inc.



Lightweight and economical, the Spin Screed was designed by a contractor with more than 30 years of concrete experience. Field tested with quality components, the Spin Screed will begin making money for your construction business as soon as you get it in service.

[www.spinscreed.com](http://www.spinscreed.com)

## Roll Former Corporation



Roll Former Corporation has been in business since 1978. For 40 years It has designed and manufactured machinery for the metal roofing and construction industries. Today it offers more than 25 standard product pieces of equipment. For the last 28 years it has been producing "custom profile" machines. Call, fax or email the machinery profile that you need to expand your business. Made in the USA.

[www.rollformercorp.com](http://www.rollformercorp.com)

## Hershey's Metal Meister LLC

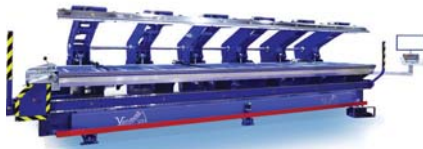

A unique hybrid of European design and USA manufacturing, the Hershey's patented Variobend machine provides an innovative double-bending capability with amazing speed and accuracy. Now the leading manufacturer in its field, Variobend offers user-friendly software with its cutting edge ability for unusual profiles and greatly-reduced material handling. Hershey's also produces the Hitz Halter radiant floor insulation for all below-grade applications.

[info@HersheysMM.com](mailto:info@HersheysMM.com)

## Metal Rollforming Systems



Metal Rollforming Systems designs and manufactures industry-leading roll forming equipment and accessories. MRS' product lines consist of single- and double-deck roll formers, single- and multi-trim roll formers, slitters and more. MRS takes great pride in customer support both before and after the sale.

[www.mrsrollform.com](http://www.mrsrollform.com)

## Paint Valley Parts / Acu-Form



Acu-Form (a division of Paint Valley Parts) is a manufacturer of metal-forming equipment, such as the Ag Panel, Post Cut Shear, Uncoiler, Corner, J-Channel, Ridge Cap, Rat Guard, Hemmer, Slitter, Wrapper, etc.; also machines made to your specs. Acu-Form's goal is to meet and exceed customer expectations. Its No. 1 priority is to send its customers a durable top-performing machine that will provide years of trouble-free service.

[acu-form@safecommail.com](mailto:acu-form@safecommail.com)

## Marion Manufacturing



Marion Manufacturing adds the value to the metal by designing, fabricating and installing custom manufacturing and production machinery. Marion specializes in metal-forming equipment such as roll formers, uncoilers, shears, stackers, etc. Marion Manufacturing also offers a full-service machine shop and re-tooling and service on other brands of equipment.

[www.marionmanufacturing.com](http://www.marionmanufacturing.com)

## D.I. Roof Seamers



D.I. Roof Seamers is the world's largest dedicated manufacturer of quality roof seamers, offering fast and lightweight machines guaranteed to work with any metal roof panel on your job site. D.I. also distributes and provide parts support for a vast variety of seamer models and peripheral equipment to metal roofing manufactures and contractors in the U.S. and internationally. It also offers multiple rental options, and a full line of hand crimpers, hand tools, roof removal tools and other accessories.

[www.diroofseamers.com](http://www.diroofseamers.com)

# Tools & Equipment

SUPPLIES AND SOLUTIONS

**Rural  
Builder**

## Stiletto Tools

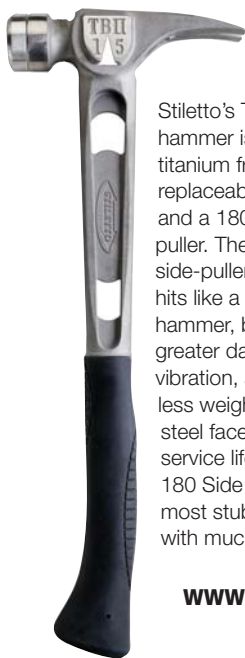

Stiletto's TB15MC framing hammer is a 15-ounce titanium framer with replaceable steel faces, and a 180-degree side nail puller. The one-piece claws, side-puller and handle design hits like a 28 ounce all-steel hammer, but with 10 times greater damping of recoil vibration, and with 45 percent less weight. Replaceable steel faces extend the service life of the tool. The 180 Side Nail Puller pulls the most stubborn nails easily, with much less strain on you.

[www.stiletto.com](http://www.stiletto.com)

## Swenson Shear



The Towable SnapTable Pro—manufactured by Swenson Shear—is the all-in-one panel preparation system for standing seam metal roofing. It accommodates panels between 12 inches and 24 inches and is equipped to notch, cut, and hem up to 60 inch offsets for hip and valley roofing cuts. The Towable SnapTable Pro provides the highest quality notching, cutting and hemming for any commercial, industrial or residential job.

[www.swensonshear.com](http://www.swensonshear.com)

## Malco Tools



TurboShear drill attachments now feature a redesigned clamp that allows the working head to rotate 360 degrees. The new clamp is found on a variety of metal-cutting models including a 24-gauge left- and straight-cut design for corrugated metal roofing panels (TSCM); a heavy-duty 18-gauge left- and straight-cut (TSHD) and the new 18-gauge double-cut (pictured) that can cleanly trim standing seam roofing panels. The compact blades of the TSMD can navigate up to 90 degrees outside profiles and cut through seams.

[www.malcotools.com](http://www.malcotools.com)



MRS  
METAL ROLLFORMING SYSTEMS



### The Affordable Rollforming Equipment Manufacturer

Metal Rollforming Systems designs and manufactures reliable and affordable rollforming equipment and accessories, making us a leader in rollforming equipment manufacturing. Our unsurpassed technical support is unlike any other in the industry, we work until the job is done. Our customer's success is our success. For more information, please contact us at 509.822.8123 or visit us online.

-Single & Double Deck Rollformers  
-Trim Rollformers  
-\*NEW\* Patriot Rollforming Line  
-Coil Reels

-Precision Cut Slitting Lines  
-Sheet Stackers  
-Coil Upenders  
-Ridge-Cap Press



509.822.2123 [www.mrsrollform.com](http://www.mrsrollform.com)

Circle Reader Service #584



## TITANIUM TOOLS

**NEW!**  
STAINLESS STEEL  
Nail Puller & Prybar



TiBone 15  
milled/curved

12" Stainless  
ClawBar w/ Dimpler

15" Stainless  
Flatbar w/ staple puller

**10X LESS RECOIL  
HALF THE WEIGHT  
MORE PRODUCTIVITY**

[www.stiletto.com](http://www.stiletto.com)

(800) 987-1849

Circle Reader Service #557

To some, sunglasses are a fashion accessory...

# But When Driving, These Sunglasses May Save Your Life!

**Drivers' Alert:** Driving in fall and winter can expose you to the most dangerous glare... do you know how to protect yourself?

In the fall and winter, the sun is lower in the sky so it rises and sets at peak travel periods. During the early morning and afternoon rush hours many drivers find themselves temporarily blinded while driving directly into the glare of the sun. Deadly accidents are regularly caused by such blinding glare with danger arising from reflected light off another vehicle or snowy and icy pavement. Yet, motorists struggle on despite being blinded by the sun's glare that can cause countless accidents every year.

**Not all sunglasses are created equal.** Protecting your eyes is serious business. With all the fancy fashion frames out there it can be easy to overlook what really matters—the lenses. So we did our research and looked to the very best in optic innovation and technology.

**Sometimes it does take a rocket scientist. A NASA rocket scientist.**

Some ordinary sunglasses can obscure your vision by exposing your eyes to harmful UV rays, blue light, and reflective glare. They can also darken useful vision-enhancing light. But now, independent research conducted by scientists from NASA's Jet Propulsion Laboratory has brought forth ground-breaking technology to help protect human eyesight from the harmful effects

Eagle Eyes® Lens



Slip on a pair of Eagle Eyes® and everything instantly appears more vivid and sharp. You'll immediately notice that your eyes are more comfortable and relaxed and you'll feel no need to squint. These scientifically designed sunglasses are not just fashion accessories for the summer; they are necessary to protect your eyes from those harmful rays produced by the sun in the winter.

of solar radiation light. This superior lens technology was first discovered when NASA scientists looked to nature for a means to superior eye protection—specifically, by studying the eyes of eagles, known for their extreme visual acuity. This discovery resulted in what is now known as Eagle Eyes®.

**The Only Sunglass Technology Certified by the Space Foundation for UV and Blue-Light Eye Protection.** Eagle Eyes® features the most advanced eye protection technology ever created. The TriLenium® Lens Technology offers triple-filter polarization to block 99.9% UVA and UVB—plus the added benefit of blue-light eye protection. Eagle Eyes® is the only optic technology that has earned official recognition from the Space Certification Program for this remarkable technology. Now, that's proven science-based protection.

**The finest optics: And buy one, get one FREE!** Eagle Eyes® has the highest customer satisfaction of any item in our 20 year history. We are so excited for you to try the Eagle Eyes® breakthrough technology that we will give you a **second pair of Eagle Eyes® Navigator™ Sunglasses FREE—a \$59.95 value!**

That's two pairs to protect your eyes with the best technology available for less than the price of one pair of traditional sunglasses. You get a pair of Navigators with stainless steel black frames and the other with stainless steel gold, plus one hard zipper case and one micro-fiber drawstring cleaning pouch are included. Keep one pair in your pocket and one in your car.

**Your satisfaction is 100% guaranteed.** If you are not astounded with the Eagle Eyes® technology, enjoying clearer, sharper and more glare-free vision, simply return one pair within 30 days for a full refund of the purchase price. The other pair is yours to keep. No one else has such confidence in their optic technology. Don't leave your eyes in the hands of fashion designers, entrust them to the best scientific minds



Studies by the National Highway Traffic Safety Administration (NHTSA) show that most (74%) of the crashes occurred on clear, sunny days



Navigator™ Black Stainless Steel Sunglasses

Receive the Navigator™ Gold Sunglasses (a \$59.95 value) **FREE!** just for trying the Navigator™ Black



Navigator™ Gold Stainless Steel Sunglasses



Certified EAGLE EYES® was developed from original NASA Optic technology and was recently inducted into the Space Foundation Technology Hall of Fame.

Fit-ons available for \$39 + S&H  
Black or Tortoise-Shell design



on earth. Wear your Eagle Eyes® Navigators with absolute confidence, knowing your eyes are protected with technology that was born in space for the human race.

**Two Pairs of Eagle Eyes® Navigator™ Sunglasses \$119.90†**

Offer Code Price **\$49** + S&P Save **\$70.90**  
**Offer includes one pair each Navigator™ Black and Navigator™ Gold Sunglasses**

## 1-800-333-2045

**Your Insider Offer Code: EEN804-07**  
You must use this insider offer code to get our special price.

### Stauer®



ACCREDITED BUSINESS

Rating of A+

14101 Southcross Drive W., Ste 155, Dept. EEN804-07  
Burnsville, Minnesota 55337 [www.stauer.com](http://www.stauer.com)

† Special price only for customers using the offer code versus the price on Stauer.com without your offer code.

*Smart Luxuries—Surprising Prices™*

# Ventilation

SUPPLIES AND SOLUTIONS

## Plyco Corporation



Plyco manufactures and distributes a variety of ventilation products designed to meet most airflow requirements. The MWE-100 is a low profile unit, 10 feet in length with 12 square inches of free air space per lineal foot. The MW100-25 has a higher profile than the MWE and is open at the top. The ventilator has an internal diverter to direct rain off to the side and out onto the roof. The MW100-35 has the same design as the 25 series with increased free air space of 36 square inches per lineal foot. The FMW100-35 is of the same design as the 35 series but the diverter is made from translucent fiberglass to allow light into the building ridge while keeping the rain out.

[www.plyco.com](http://www.plyco.com)

## Levi's Building Components



Levi's Building Components offers simple solutions to prevent weather element damage for varying roof profiles with FastVent Plus and FloVent—two contractor-friendly metal roofing ridge vent closure systems. Both are easy to install with a pre-applied adhesive strip and are fire retardant and UV stable. Each fit many profiles: FloVent can be installed on the ridge cap and FastVent Plus on the eave.

[www.levisbuildingcomponents.com](http://www.levisbuildingcomponents.com)

## MWI Components



MWI is an industry-leading manufacturer of light-gauge steel cupolas using pre-painted 29 gauge construction. Cupolas are available in more than 100 standard colors plus Kynar. All metal edges are hemmed. No need to worry about red-rust. Roof and sides interlock for weather-tite connection. Sizes 24-, 36- and 48-inch ship knocked-down; 66 and octagon ship assembled.

[www.mwicomponents.com](http://www.mwicomponents.com)

## Marco Industries



As North America's leading ventilation manufacturer Marco Industries offers superior roof ventilation your way, with products tailored to fit your specific performance requirements and budget. Ventilation products feature an exclusive nonwoven polyester material that delivers extreme durability and breathe to help prevent moisture absorption. All offer a 40 year limited warranty, easy one-person installations, and two full beads of M63, Marco's proprietary adhesive for superior hold.

[www.marcoindustries.com](http://www.marcoindustries.com)

## Direct Metals Inc.



Direct Metals Inc., offers choices in ventilation systems for metal roofing panels and post-frame buildings. Universal foam products such as Razorback RidgeVent complement profiled product offerings such as ProfileVent.

[www.directmetalsinc.com](http://www.directmetalsinc.com)

## Isaiah Industries



Isaiah Industries has added Vent 3 as a breathable solution to its RoofAquaGuard family of underlayments. With a permeability of 81, Vent 3 far surpasses many other breathable underlayments on the market, in fact more than five times higher than a popular alternative. Installers will love the 800 square foot rolls weighing only 23 pounds. Vent 3 can dramatically increase the health of any structure by allowing moisture to escape rather than saturating the insulation and roof decking.

[www.roofaquaguard.com](http://www.roofaquaguard.com)

## ProfileVent



ProfileVent is a single-layer ridge vent on a roll. It's a strong, durable modified polyester, non-woven, non-wicking fiber-based matting, designed specifically for metal roofs. ProfileVent is specifically cut to fit more than 50 standing seam and metal screw-down roofing panels, more than any other ventilation system manufacturer. After 20 years and more than 1,000,000 installations, the company is still waiting for its first callback. ProfileVent is Class A Fire Rated. It will not burn.

[www.profilevent.com](http://www.profilevent.com)

## CannonBall:HNP



### PROFILE CUT VENTING MATERIAL

CannonBall is offering FlexPro venting material, with protection that lasts like no other. Offering 40 years of warranted weather-tite performance, this recycled-material polyester prevents moisture absorption and holds together longer than standard polyurethane venting products. Available in 20-foot rolls to ride with CannonBall product shipments, FlexPro provides the durability and element resistance to meet building codes, reduce damage and save on costs.

[www.cnbhnp.com](http://www.cnbhnp.com)

## ST Fastening Systems



ST Fastening Systems supplies its MultiVent and MultiVent10 closures for those applications requiring airflow on metal roofs. Open cell foam MultiVent, 3 feet in length, and woven polyester MultiVent10, 10 feet in length, allows as much as 98 percent free airflow through the material. However, it prevents wind-driven rain from penetrating the material when compressed. The designs are universal for both, with adhesive applied for easy field installation. MultiVent can be used on angled roof applications and MultiVent10 for ridge cap applications.

[www.stfasteningsystems.com](http://www.stfasteningsystems.com)

## Roof Saver



Roof Saver meets or exceeds the attic ventilation requirements of all nationally recognized building codes, holds a Class A Fire Rating, ICC ES ESR-1218 evaluation report, Miami-Dade County NOA # 16-0607.09 and provides uniform ventilation to relieve excess heat and moisture from the attic. It's available in four widths with hand nails or coil nails. Roof Saver Rolled Ridge Vent offers a 40-year warranty.

[www.roofsaver.com](http://www.roofsaver.com)

## Snap-Z Ridge Vents



Glick Metals LLC manufactures Snap-Z Roof Vents. These are high-quality vents designed to work with standing seam roof applications for easy installation and adequate airflow.

[www.standingseamroofvent.com](http://www.standingseamroofvent.com)

## SnoBlox-Snojax



Ventsavers from SnoBlox-Snojax can be used on exposed fastener and standing seam roof panels. They protect vent pipes and chimneystacks from sliding snow and ice damage. The innovative fin-design cuts through packed ice and snow, causing the snow slide to divert around the pipe and to assist in shedding the snow and ice from your roof. Installation is quick and easy. Ventsaver is made from quality non-corrosive powder-coated aluminum, stainless steel and aircraft cable. Ventsaver is available in three sizes to fit projects from 1 to 14 inches in diameter.

[www.ventsaver.com](http://www.ventsaver.com)

# Windows • Skylights • Daylighting

SUPPLIES AND SOLUTIONS

## MWI Components



MWI Components is now offering a simple and strategic line of vinyl windows for the post-frame industry. It includes single hung and horizontal sliders with ½-inch insulated glass, removable insect screens, durable, completely-welded construction, UV-stable white vinyl, cast/zinc painted window locks, continuous spacer primary seal, interior weeping system and deluxe wool-pile seals. The single-hung comes with or without grids; the horizontal slider offers the option of with or without a built-in J-channel.

[www.mwicomponents.com](http://www.mwicomponents.com)

## Plyco Corporation



The CTB (Commercial Thermal Break Window) is Plyco's top-of-the-line commercial quality window. It is constructed of 100 percent thermalized aluminum extrusions with ¾-inch thermo pane glazing. AATL (All Aluminum Trimline) windows, an aluminum frame window, is specifically designed for the metal-clad building industry. Series 100 energy efficient window is made of "Fibrex," a revolutionary composite material with strength, aesthetic appeal and energy efficiency (Energy Star). The Series 100 window can be painted and holds its form without warping or twisting.

[www.plyco.com](http://www.plyco.com)

## Palram Americas



Palram continues to expand its SUNSKY Polycarbonate Panel line, allowing builders to offer more day lighting and side lighting options to their customers. With Palram's proprietary MetalMatch Technology, Palram can match virtually any corrugated metal panel profile available, with minimal order requirements. Palram also offers a complete line of AG-TUF and DURACLAD PVC liner panels for interior use.

[www.palramamericas.com](http://www.palramamericas.com)

## Amerilux International



Translucent wall panels or a ridge skylight are effective ways to increase the natural lighting in your building. LEXAN Softlite multiwall polycarbonate is a 100 percent light-diffusing panel, letting in natural light while reducing hot spots. The panel's anti-drip coating eliminates bothersome dripping, and for animal housing helps to keep bedding dry. Because the UV-protected outer surface helps maintain the superior toughness of the material, these panels will last for years!

[www.ameriluxinternational.com](http://www.ameriluxinternational.com)

## DayStar Systems LLC



Utilizing unique technology, DayStar's completely-natural lighting system for commercial applications directs light through an ultra-reflective shaft, amplifying and dispersing it evenly, without glare and hot spots. This extends the amount of hours electric lights can be turned off, up to 9-1/2 hours per day. The super-insulated light shaft requires no attic support walls and is available in custom lengths. The complete system includes dome, light shaft, insulated steel or aluminum roof curb to match your roof pitch and rib design, ceiling lens and powder-coated color.

866-7DAYSTAR

## Bay Insulation Systems



BayLight Prismatic Skylights offer the highest lighting performance of standard domed skylights. They produce daylighting that can replace electric lighting for 70-80 percent of the daylight hours, resulting in lower utility bills and a cleaner environment at just a fraction of the cost of the solar photovoltaic panels. By allowing natural lighting in and providing 100 percent glare-free diffusion, BayLight can also improve employee morale and product quality, reduce absenteeism and errors and increase productivity.

[www.bayinsulation.com](http://www.bayinsulation.com)

## CannonBall:HNP



CannonBall offers a variety of window applications for agriculture, commercial and metal building markets. The thermally-broken 2200-Series aluminum windows hold off winter's cold and are available in slider, hung, fixed and architectural shapes. Value models can be found in the 1200-Series welded vinyl construction and wide assortment of horizontal sliding, single hung, 3-lite slider, fixed and architectural shape configurations. Specialty glass is available in both series upon request.

[www.cnbhnp.com](http://www.cnbhnp.com)

## A.J. Manufacturing



A.J. Manufacturing offers a complete line of durable high-quality aluminum, Harmony vinyl and Main Street vinyl windows. Options include standard and custom colors, horizontal sliding, fixed lite, casement, single hung, double hung, architectural shapes, grids and Low-E glass. White, brown, bronze, champagne, clay or custom-colored windows and trim will enhance the appearance of your next building.

[www.ajdoor.com](http://www.ajdoor.com)

## Direct Metals Inc.



DMI distributors have the flexibility to offer many choices in daylighting options including profiled and flat monolithic translucent panels. Profiled panels are available in different strength

ratings and thicknesses: 1.0mm, 1.5mm and 2.0mm. Custom panel profile-matching technology is available to your customers where DMI can create a custom translucent panel using your CAD drawing (minimum orders apply). All panels are co-extruded with UV protection and offer a 10-year warranty against loss of light transmission due to yellowing and against damage due to hail.

[www.directmetalsinc.com](http://www.directmetalsinc.com)

## Resolite



Since 1951, Resolite FRP Composites has been in the forefront of new product development in fiberglass reinforced plastic panels. Resolite designed the first fire-retardant fiberglass reinforced plastic sheet and introduced the first walkable FRP panel. Resolite is now offering a new line of Macrolux polycarbonate corrugated and multi-wall panels. The corrugated panels were specifically designed to use on metal buildings as skylights and sidelights. These polycarbonate corrugated sheets match most of the metal panel profiles in the U.S. market.

[www.resolite.com](http://www.resolite.com)

## Quality, Service and Value

Wick Buildings has been helping Midwest farmers, families and businesses by providing long-lasting, low-maintenance buildings since 1954, that's over 60 years!

Buildings with quality and value...and no compromises. Join our team!

**800-356-9682**  
**WickBuildings.com**



**Agriculture ■ Suburban ■ Equestrian ■ Commercial**

Circle Reader Service #511

NORTH AMERICA'S

# #1 Selling Walk-In Tub

Featuring our *New Exclusive Shower Package*

NEW PRODUCT

**Now** you can finally have all of the soothing benefits of a relaxing warm bath, or enjoy a convenient refreshing shower while seated or standing. Introducing Safe Step Walk-In Tub's exclusive **NEW Shower Package!**

- ✓ First and only walk-in tub available with a customizable shower
- ✓ Fixed rainfall shower head is adjustable for your height and pivots to offer a seated shower option
- ✓ Durable frameless tempered glass enclosure available
- ✓ High-quality tub complete with a comprehensive lifetime warranty on the entire tub
- ✓ Top-of-the-line installation and service, all included at one low, affordable price

***Now you can have the best of both worlds—there isn't a better, more affordable walk-in tub, that is made in the USA!***

Call today and receive a  
**FREE SHOWER PACKAGE!**

FOR A LIMITED TIME ONLY

Call Toll-Free 1-888-658-7857

**SAFE STEP**  
WALK-IN TUB CO.

[www.BuySafeStep.com](http://www.BuySafeStep.com)

With purchase of a new Safe Step Walk-In Tub.  
Not applicable with any previous walk-in tub purchase.  
Offer available while supplies last. No cash value.  
Must present offer at time of purchase.



For your **FREE** information kit and  
our Senior Discounts, Call Today Toll-Free

# 1-888-658-7857

FINANCING  
AVAILABLE  
WITH APPROVED  
CREDIT



**LIFETIME**  
LIMITED WARRANTY



CSLB 983603 F13000002885 13HV08744300

# UPCOMING ISSUES

## ROLLFORMING MAGAZINE

From the publishers of *Rural Builder*, *Metal Roofing Magazine* and *Frame Building News*.

The only publication specifically for roll formers in the construction industry.

**TO SUBSCRIBE, VISIT:**  
[www.constructionmagnet.com/subscribe](http://www.constructionmagnet.com/subscribe)



### 2018/2019 ISSUES:

#### Winter 2018

- Mails December 2018
- Selling Accessories That Fit and Compliment Your Panel Profiles
- Maintaining Your Roll Former for Peak Performance
- State of the Industry
- Product Profile: Coatings, Laminates and Finishes

#### Spring 2019

- Mails May 2019
- Roll More than Roof and Wall Panels
- Pack and Ship Your Panels
- After-Market Accessories and Software for Your Roll Former
- Product Profile: Tools and Machines (snips, shears and seamers)

#### Summer 2019

- Issue Mails July 2019
- Rolling Long Panels
- Steel Pricing, Imports and Raw Material Costs
- Adapting Roll Formers to Unique Situations
- The Newest Colors and Finishes for Coil
- Product Profile: Sealants, Closures, Ventilation and Moisture Control

#### Fall 2019

- Issue Mails October 2019
- Year in Review
- Hot Panel Profiles
- Minimizing Growing Pains
- Product Profile: Components (clips, clamps, fasteners and accessories)

#### Winter 2019

- Issue Mails December 2019
- Financing and Insuring Capital Equipment
- What After Market Controls Offer
- Steel Imports, Tariffs and Pricing
- Roll Forming Industry Data and Market Survey Results
- Product Profiles: Roll Formers, Brakes, Benders and Decoilers

For more information contact: Gary Reichert at [Gary.reichert@fwmedia.com](mailto:Gary.reichert@fwmedia.com)

715-350-7080 • Cell 715-252-6360

# classified ads

CALL 715-350-7080

## 120 BUILDING COMPONENTS

### Wall and Ceiling Panels and FORMS

- Sanitary - Smooth
- Non-Porous
- Easy to Clean
- 6" and 8" FORMS Panels now available
- For Corrosive or High-Moisture Areas
- Made in the USA



View our New FORM Panel video on our website



# 888-818-0118

[www.epiplastics.com](http://www.epiplastics.com)  
email: [info@epiplastics.com](mailto:info@epiplastics.com)



**EXTRUTECH PLASTICS, INC.**

## 160 DOORS & WINDOWS

**SCHWEISS** THE DOOR LEADER

# DOORS

**HYDRAULIC**

ONE-PIECE DOORS

— OR —

**BIFOLD**

STRAP LIFT DOORS



**SCHWEISSDOORS.COM** 507-426-8273

**POWERLIFT**  
Hydraulic Doors

Hydraulic Doors

By the first and most trusted name in the industry.



855.368.9595

[www.powerliftdoors.com](http://www.powerliftdoors.com)

## 250 MISCELLANEOUS

### PLASTISLEEVE® POST PROTECTION

TYPICAL POST FRAME DESIGN



The "Original" post protector

- Low cost - Easy slide on
- Made from the best, HDPE black plastic!

[sales@plastisleeve.com](mailto:sales@plastisleeve.com)

Toll free 877-775-3383

[www.plastisleeve.com](http://www.plastisleeve.com)

## 400 ROLL FORMERS

### Acu-Form

ROLL FORMING EQUIPMENT

- |                |                  |
|----------------|------------------|
| AgPanel        | Hemmer           |
| Post Cut Shear | Trim Rollformers |
| PreCut Shear   | Wrappers         |
| Uncoiler       | Upenders         |
| Slitter        | Perforator       |



We use D2 tool steel as a standard.

Phone (330) 674-4003 Fax (330) 674-4035



We Build Machines.  
We Sell Solutions.

THE BRADBURY GROUP

- |                   |                       |
|-------------------|-----------------------|
| Panel Lines       | Portable Roll Formers |
| Purlin Lines      | Insulated Panel Lines |
| Control Retrofits | Standing Seam Lines   |
| Hydraulic Folders | Garage Door Lines     |
| Trim Roll Formers | Slit & Recoil Lines   |



[www.bradburygroup.com](http://www.bradburygroup.com) 620.345.6394

## 400 ROLL FORMERS



- Automation Systems
- Metal Construction Rollformers
- Coil Processing
- Forming & Fabrication
- Recondition Existing Machines

**WE ADD THE VALUE TO METAL**

1-888-865-8740 [www.marionmanufacturing.com](http://www.marionmanufacturing.com)

## 600 TOOLS/EQUIP DISTRIBUTOR

**Clark Industries, Inc.**  
Since 1967 - Monett, Missouri



Considering equipment?  
Consider Clark.

- |                              |                                |
|------------------------------|--------------------------------|
| • Roof & Floor Truss Presses | • Post & Column Machines       |
| • Multi-Head Truss Presses   | • Floor Truss Machines         |
| • Modular Truss Presses      | • Electric Horizontal Stackers |
| • Shuttle Presses            | • Electric Peak-up Stackers    |
| • Jack Presses               | • Conveyor Systems             |
| • H.D. Chord Splicers        | • Custom Machinery             |

Call us toll free at: 800.743.9727  
or visit us on the web at: [www.clark-ind.com](http://www.clark-ind.com)

# NEWS & SPECIAL FEATURES

[www.RuralBuilder.com](http://www.RuralBuilder.com)

# ADVERTISE HERE!

CONTACT GARY REICHERT

P: 715.350.7080 E: [GARY.REICHERT@FWMEDIA.COM](mailto:GARY.REICHERT@FWMEDIA.COM)



# Stay Safer & More Independent

with a Jacuzzi® Luxury Walk-In Bathtub

**SAVE \$1,500**

on your NEW Walk-In Tub  
with ONE DAY installation



Low Entry Step

*Don't let mobility concerns end your ability to enjoy a relaxing and therapeutic bathing experience*

The safety features of the Jacuzzi® Walk-In Bathtub help with mobility in and out of the tub, and also help you feel more secure and independent when bathing at home.

Enjoy Legendary  
Jacuzzi® Jet  
Technology

- ✓ **NEW!** Epsom salt compatible with hydromassage relaxes the mind and body
- ✓ **NEW!** A quieter and energy efficient pump provides a more enjoyable bathing experience
- ✓ **NEW!** Relaxing Bubble Foot Massage
- ✓ **NEW!** Heated back and seat for more comfort and relief
- ✓ **PLUS!** Installation in as little as one day available!

**NEW!**

A hand is holding a small black packet of Epsom salt. The packet has the words "EPSOM SALT" and a white flower-like logo on it. The background is a blurred image of a bathtub.

**Epsom Salt Compatible**

Now enjoy the relaxing health benefits of Epsom salt in your tub without the worry of rust or damage to your tub's components.

**CALL TODAY & SAVE \$1,500**

Call now for limited-time savings on your new Walk-In Bathtub and details on installation that takes as little as ONE DAY!

Call: **1-888-315-5170** or visit: [www.JacuzziWalkIn.com](http://www.JacuzziWalkIn.com)

The NEW Gold Standard of Walk-In Bathtubs 

# Leading Acid Reflux Pill Becomes an Anti-Aging Phenomenon

*Clinical studies show breakthrough acid reflux treatment also helps maintain vital health and helps protect users from the serious conditions that accompany aging such as fatigue and poor cardiovascular health*

by David Waxman  
Seattle Washington:

A clinical study on a leading acid reflux pill shows that its key ingredient relieves digestive symptoms while suppressing the inflammation that contributes to premature aging in men and women.

And, if consumer sales are any indication of a product's effectiveness, this 'acid reflux pill turned anti-aging phenomenon' is nothing short of a miracle.

Sold under the brand name AloeCure, it was already backed by clinical data documenting its ability to provide all day and night relief from heartburn, acid reflux, constipation, irritable bowel, gas, bloating, and more.

But soon doctors started reporting some incredible results...

"With AloeCure, my patients started reporting less joint pain, more energy, better sleep, stronger immune systems... even less stress and better skin, hair, and nails" explains Dr. Liza Leal; a leading integrative health specialist and company spokesperson.

AloeCure contains an active ingredient that helps improve digestion by acting as a natural acid-buffer that improves the pH balance of your stomach.

Scientists now believe that this acid imbalance is what contributes to painful inflammation throughout the rest of the body.

The daily allowance of AloeCure has shown to calm this inflammation which is why AloeCure is so effective.

Relieving other stressful symptoms related to GI health like pain, bloating, fatigue, cramping, constipation, diarrhea, heartburn, and nausea.

Now, backed with new clinical studies, AloeCure is being recommended by doctors everywhere to help improve digestion, calm painful inflammation, soothe joint pain, and even reduce the appearance of wrinkles – helping patients to look and feel decades younger.

## FIX YOUR GUT & FIGHT INFLAMMATION

Since hitting the market, sales for AloeCure have taken off and there are some very good reasons why.

To start, the clinical studies have been impressive. Participants taking the active ingredient in AloeCure saw a stunning 100% improvement in digestive symptoms, which includes fast and lasting relief from reflux.

Users also experienced higher energy levels and endurance, relief from chronic

discomfort and better sleep. Some even reported healthier looking skin, hair, and nails.

A healthy gut is the key to a reducing swelling and inflammation that can wreak havoc on the human body. Doctors say this is why AloeCure works on so many aspects of your health.

AloeCure's active ingredient is made from the healing compound found in Aloe vera. It is both safe and healthy. There are also no known side effects.

Scientists believe that it helps improve digestive and immune health by acting as a natural acid-buffer that improves the pH balance of your stomach.

Research has shown that this acid imbalance contributes to painful inflammation throughout your entire body and is why AloeCure seems to be so effective.

## EXCITING RESULTS FROM PATIENTS

To date over 5 million bottles of AloeCure have been sold, and the community seeking non-pharma therapy for their GI health continues to grow.

According to Dr. Leal, her patients are absolutely thrilled with their results and are often shocked by how fast it works.

"For the first time in years, they are free from concerns about their digestion and almost every other aspect of their health," says Dr. Leal, "and I recommend it to everyone who wants to improve GI health without resorting to drugs, surgery, or OTC medications."

"I was always in 'indigestion hell.' Doctors put me on all sorts of antacid remedies. Nothing worked. Dr. Leal recommended I try AloeCure. And something remarkable happened... Not only were all the issues I had with my stomach gone - completely gone - but I felt less joint pain and I was able to actually sleep through the night."

With so much positive feedback, it's easy to see why the community of believers is growing and sales for the new pill are soaring.

## THE SCIENCE BEHIND ALOECURE

AloeCure is a pill that's taken just once daily. The pill is small. Easy to swallow. There are no harmful side effects and it does not require a prescription.

The active ingredient is a rare Aloe Vera component known as acemannan.

Made from of 100% organic Aloe Vera, AloeCure uses a proprietary process that results in the highest quality, most bio-available levels of acemannan known to exist.



According to Dr. Leal and several of her colleagues, improving the pH balance of your stomach and restoring gut health is the key to revitalizing your entire body.

When your digestive system isn't healthy, it causes unwanted stress on your immune system, which results in inflammation in the rest of the body.

The recommended daily allowance of acemannan in AloeCure has been proven to support digestive health, and calm painful inflammation without side effects or drugs.

This would explain why so many users are experiencing impressive results so quickly.

## REVITALIZE YOUR ENTIRE BODY

With daily use, AloeCure helps users look and feel decades younger and defend against some of the painful inflammation that accompanies aging and can make life hard.

By buffering stomach acid and restoring gut health, AloeCure calms painful inflammation and will help improve digestion... soothe aching joints... reduce the appearance of wrinkles and help restore hair and nails ... manage cholesterol and oxidative stress... and improve sleep and brain function... without side effects or expense.

Readers can now reclaim their energy, vitality, and youth regardless of age or current level of health.

## One AloeCure Capsule Daily

- Helps End Digestion Nightmares
- Helps Calm Painful Inflammation
- Soothes Stiff & Aching Joints
- Reduces appearance of Wrinkles & Increases Elasticity
- Manages Cholesterol & Oxidative Stress
- Supports Healthy Immune System
- Improves Sleep & Brain Function

## HOW TO GET ALOECURE

This is the official nationwide release of the new AloeCure pill in the United States. And so, the company is offering our readers up to 3 FREE bottles with their order.

This special give-away is available for the next 48-hours only. All you have to do is call **TOLL-FREE 1-800-748-5760** and provide the operator with the Free Bottle Approval Code: AC100. The company will do the rest.

Important: Due to AloeCure's recent media exposure, phone lines are often busy. If you call and do not immediately get through, please be patient and call back. Those who miss the 48-hour deadline may lose out on this free bottle offer.

# Sukup<sup>®</sup>

STEEL BUILDINGS



Sukup Manufacturing Co. Headquarters - Sheffield, Iowa



Dungey's Furniture - New Hampton, Iowa



Ames Municipal Hangar - Ames, Iowa



West Fork Recreation Center - Sheffield, Iowa



Patterson Farms Grain Center - Fillmore, Missouri

# Sukup<sup>®</sup>

STEEL BUILDINGS

With an expanding diversity of designs and uses, whether you need an agricultural building to house livestock, materials, or large machinery, or you are looking for an industrial or commercial structure, you can have it with a Sukup Steel Building.

### Why Purchase A

## SUKUP STEEL BUILDING?

- Clear Span up to 200'
- Purlins, Girts, and Eave Struts are pre-punched to ensure proper fit & faster installation.
- Factory Welded Clips mean fewer pieces & bolts, lowering construction costs.
- Purlins, Girts, and Eave Struts are galvanized for long life.



Sukup Manufacturing Co. ■ Sheffield, IA 50475-0677 ■ [www.sukup.com](http://www.sukup.com)

Circle Reader Service #345



# IN A WORLD WITH HAZARDS YOUR PAINT SYSTEM SHOULDN'T BE ONE OF THEM

When dealing with harsh environments that last thing you want to leave for chance is your paint system. At Everlast, your color will last longer, thanks to COLORBOND®. The COLORBOND® paint system provides superior protection and resistance against weather and UV exposure. Backed by 50 years of extensive research with both field and real-world testing, COLORBOND® has surpassed all other pre-painted steel.

Available in 17 long-lasting colors exclusively through Everlast Roofing in the U.S.A., COLORBOND® is our paint system of choice...not chance!

[EVERLASTROOFING.COM](http://EVERLASTROOFING.COM)

888.339.0059

**Everlast  
Roofing, Inc.**

OUR NAME SAYS IT ALL

**Colorbond®**

Circle Reader Service #407